the Arsenal Cannon

1960

T

THIS BOOK BELONGS TO

Digitized by the Internet Archive
in 2012 with funding from
LYRASIS Members and Sloan Foundation

http://archive.org/details/arsenalcannon1960unse

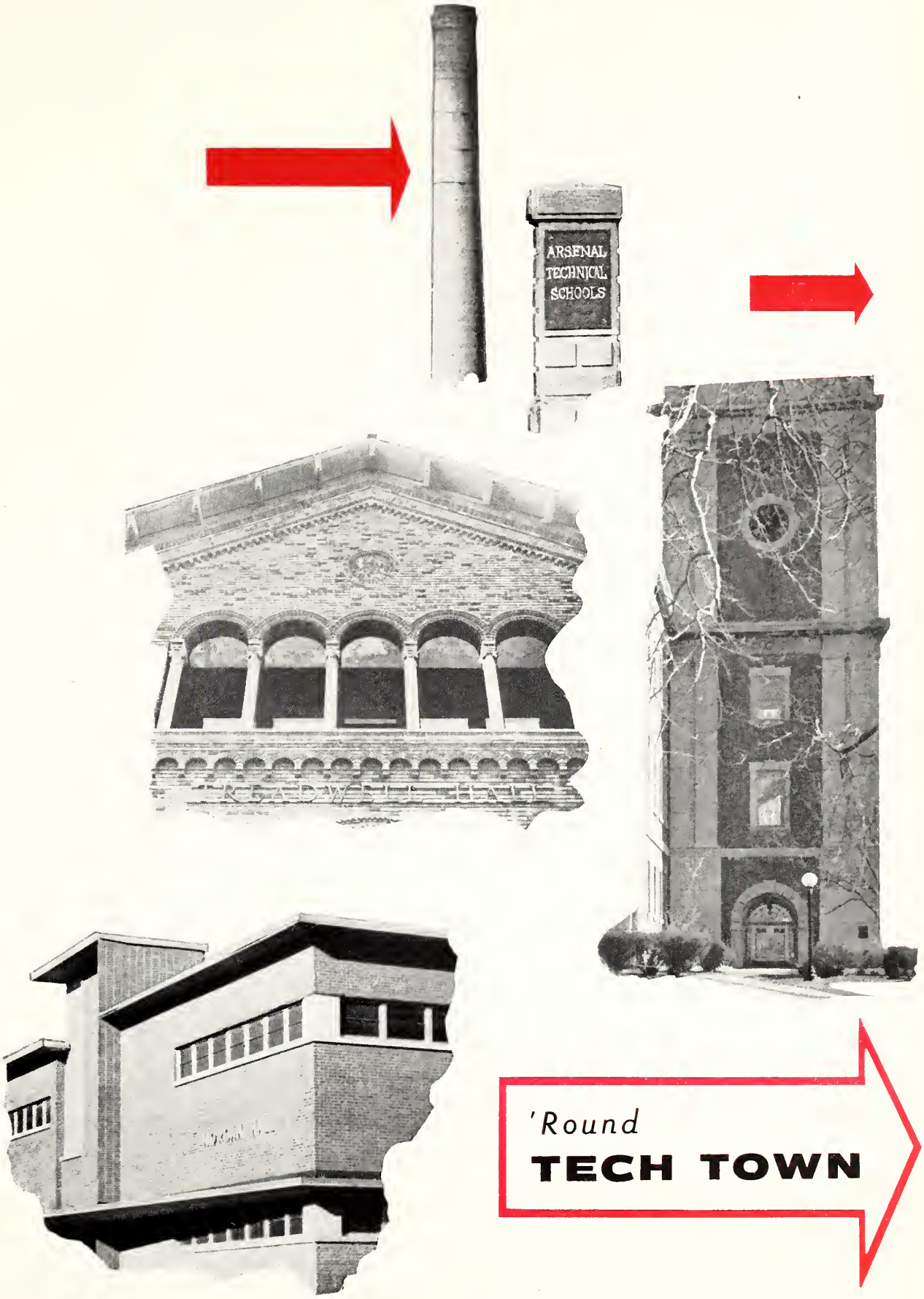

'Round
TECH TOWN

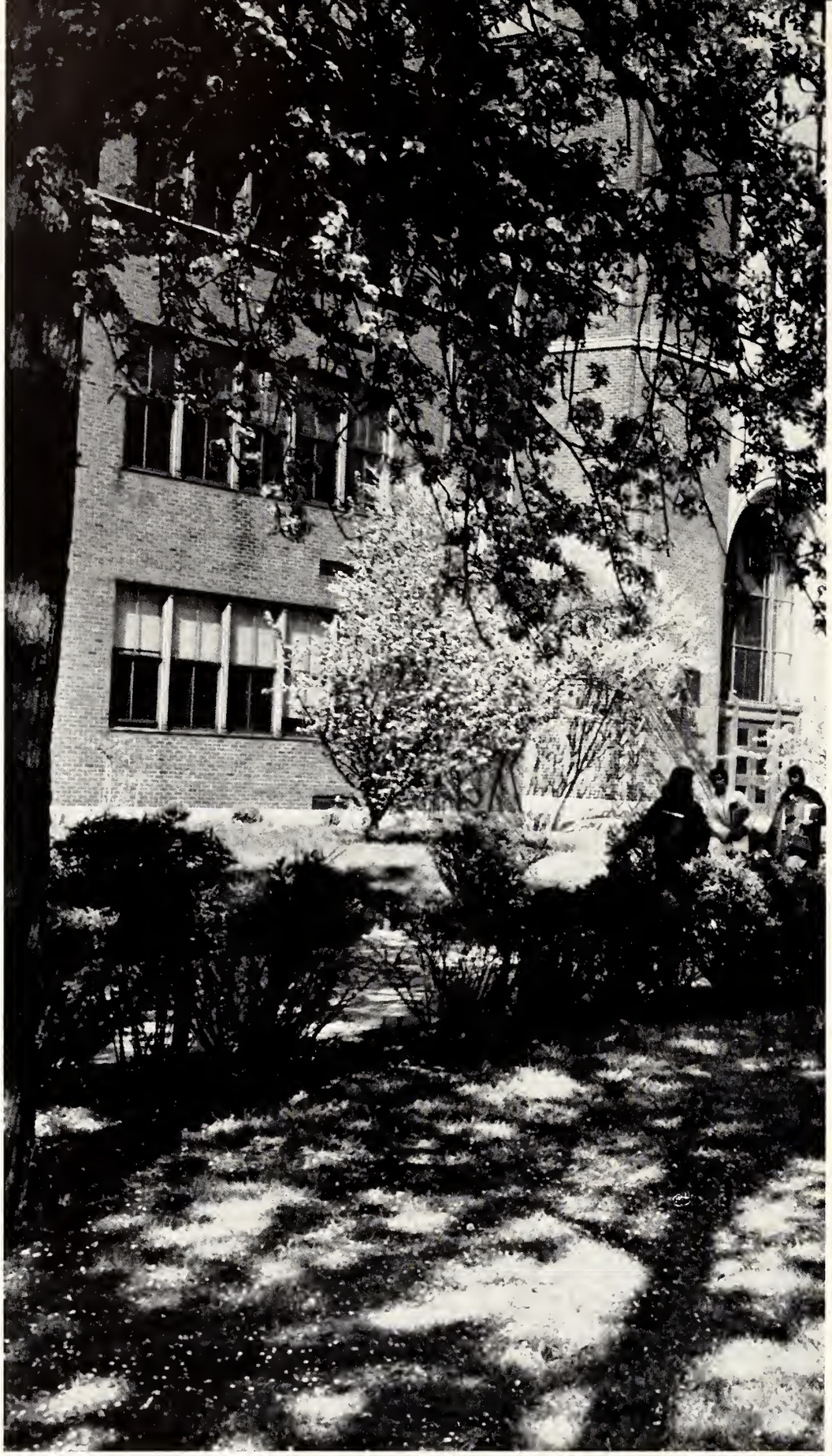

Springtime is breath taking on the beautiful seventy-six acre Tech campus.

the

1960 At Arsenal Technical

Arsenal Cannon

talks of Tech Teens
and records the happenings
during the year 1960 . . .

'Round TECH TOWN

Schools Located in Indianapolis, Indiana . . .

Tech Teens (that's us)

For We Are Ardent Students of the Technical . . .

Sometimes happy, sometimes blue, and forever on the go, that's us! We like to study, but we like to have fun, too. For four years our home-away-from-home is a spacious plot of land which we call our Tech Town. Teenagers are the key to Tech Town—a town for the teens, by the teens, and of the teens. Rah for Tech! Our Tech's all right.

DOTTIE Breen has to take time out in her studying sometime, doesn't she?

JACK Beam has Tech Spirit that sent our team to the semi-state.

CAROL Beinburg and Ronnie Sizemore find going steady to be a part of high school.

A SMILING teener like Carole Hinman has to be a Techite!

Benches

Guard House

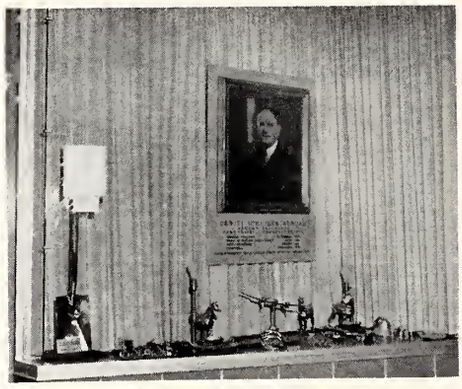

Morgan Hall

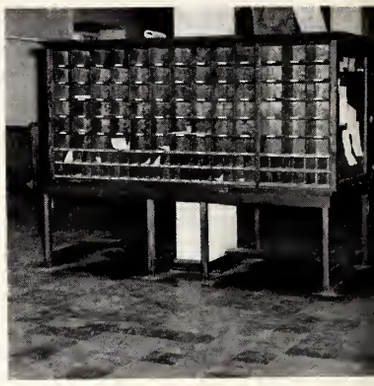

Teachers' Mailboxes

Directional

Scoreboard

Stuart Tower

Far and Near . . . 'Round TECH TOWN

From high above the campus on the edge of the Arsenal tower, a little bird would see this encompassing view of our seventy-six acre campus. Its winding walks, its twelve buildings, its shady lawns all so familiar to the hundreds of students and teachers below take on the look of a miniature town to the little bird. Perhaps he is seeing the campus for the first

time. If he is, he does not know the little nooks and details so close to all Techites. The symbolic cannons, a close score on the scorebcard in the gym, the stately solitude of Stuart Tower, the directional guiding friends and freshies, a look through the window in Morgan Hall, the old guard house, the teachers' boxes in the main office, and the stone benches all convey special meanings to every Techite.

Cannon

INSTEAD OF concerning the class I.Q. median might this faculty chit chat be about a new spring hat or Bridge game?

Tech Town Maintains Democratic Government

As a town we are guided by a government of our own. Guidance, rules and regulations are essentially developed by the administration and faculty—and sometimes enforced by our own "John Law," Sergeant Martin. But, as students, we too have an important voice in government through the Student Affairs Organization, a vital link between faculty and students. These governing bodies help to make Tech a democratic "Town." We are proud of our government and those who are responsible for it.

TECH Town's own policeman is Sergeant Martin.

DONNA Moon, junior, consults with Mrs. Mattingly and Mrs. Turpin.

JIM HUNT wields his gavel for the Tech students.

"OH no, you've done it again," exclaims Jean Hinshaw to twin sister Jane, who found the stack of books too heavy.

"GOSH, I'm lost again," moans Jerry Hendrickson to senior Jon Halstead, who stops to aid the frosh in finding his way.

ALTHOUGH we were taken on a guided tour during Freshman Orientation day that did not cure all our class-finding troubles.

Freshmen Experience A "Year of Firsts" at Tech

PHILLIP Smith plans to take Fansy Phelps to the movie and for a late snack on their first date!

As freshman we have stepped into a totally new phase of our lives. We will never forget our first days on campus when we found ourselves dropping new books or getting lost trying to find our classrooms. During this year some of us will never forget that once in a life time ordeal, the first date. However, these days as "freshies" we will cherish along with our remaining high school years throughout our lives.

SOPHOMORES take time out for extra activities.

Sophomores are known as "silly sophomores" to upper classmen. But disregarding our nickname, we devote much time to academic subjects. In English we are faced with the great task of memorizing parts of Julius Caesar. When not memorizing Caesar, there is still studying to be done like learning axioms and postulates in geometry, identifying leaves in botany and conjugating verbs in foreign languages. Of course, time can still be found for telephone conversations and slumber parties.

ABOVE: Food, girls, records, gossip, and noise could be only one thing—a slumber party. Below: By their happy expressions Sharon Mackey and Bob Downey enjoy studying via phone.

Sophomores Direct Their Time to Academic Subjects

JEANNIE Bailey smiles as she shows off her new "steady" ring to Louise Duncan.

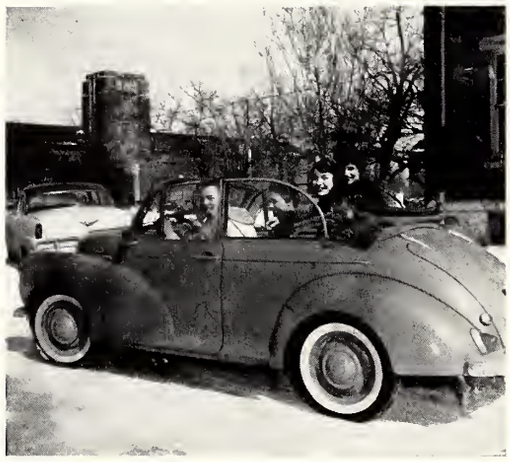

BEN McAllister had just earned his driver's license when he chauffeured these pretty passengers to the sectional last February.

JUNIORS racked their brains for information gained "way back when" for the annual National Merit Scholarship Qualifying tests held early last spring.

Juniors Think of Exams, Class Rings, the Prom

At last we have reached the ranks of upperclassmen! As juniors, we look upon our first two years as necessary evils. We now have a more mature outlook and a wider variety of interests. Now our minds are filled with thoughts of scholarship exams, drivers licenses, parties, Techoir, class rings, and the highlight of the year, the junior prom.

IN THEIR "Sunday best," the seniors cheered the Greenclads on Sadie Hawkins night and later danced at a sock hop.

Cap 'n Gown Day Goal of Seniors

Calling ourselves seniors for the first time was a little frightening, for now the school looked up to us. It was exciting to show off our senior colors and fun to dress up for senior night. But this year had its serious times. We as seniors had to uphold long established traditions and to maintain the dignity which is synonymous with the word senior.

TECH'S basketball queens display their crowns. They are: Lyn Funke, freshman; Sharolyn Condra, sophomore; Judi Burnam, junior; and Becky Wiegand, senior.

BASKETBALL queen Becky Wiegand glows for Mr. McClintock as she is crowned at Tech-Broad Ripple game.

FROM the highest rafters swings the spirit of Tech, the mighty "Greenclod," portrayed by Jon Halstead.

Our Tech Town With Its

School spirit is the password to Tech Town. From the beginning of the year, when Greenclod made his "swinging" entrance, Techites have enjoyed the activities offered at Tech. These activities include the crowning of the class basketball queens and the "queen of queens," the Barrets of Wimpole Street," and climaxing the year, the Cannon Ball, with the crowning of the Governor and First Lady of Tech Town. These were supplemented by the impressive holiday assemblies.

AN ANCIENT Christmas pageant was the highlight of the Yuletide assembly. Steve Hyatt and John Hupp portrayed wise men while Bob Becker was King Herod. Mr. Maloy directed.

MARGARET Kunkel and Vicki Soden, from the cast of "Barretts of Wimpole Street," are getting costume adjustments from Dzidra Zills, costume seamstress. The play was on April 1.

Many Sparkling Activities Is No Quiet Village

THE GOVERNOR and First Lady of Tech Town's Cannon Ball were chosen from these students, who sold the most yearbooks.

Seated: Lindo Murphy, Noncy Brown, Shoron Morin. **Second Row:** Jerilyn Goodwin, Rita Shuffield, Jo-Ann Stephens. **Third Row:** Lowell Kirkbride, Dove Altopp, Russell Green, Dick Foster, Bob Pentecost. **Not pictured:** Jane Compbell, Joe Sigg, Jon Holsteod.

TECH Town was a "swinging scene" on October third when the Mardi Gras hit the campus.

Direct from "Funsville" Come the Mardi Gras

CAROLYN Martin, Mardi Gras queen, is kissed by Mr. Cecil L. McClintock as Nick Sanders, the king, and Jim Hunt look on.

EVEN the faculty members got into the Mardi Gras spirit as illustrated by gay carnival barker, Mr. Robert Simpson.

Father Time brings an end to anxious waiting, when he brings the fall with its Mardi Gras. Youngsters and oldsters alike loose their hearts to this wonderful, gay, holiday atmosphere. It combines the thrills and excitement of games with the warmth and happiness of friendship and good times. Variety is the spice of life—and variety reigns supreme at the yearly presentation of Sketchbook. Sketchbook, featuring Tech's finest talent, is entirely student planned and student directed. This year's theme, "The Wonderful Years," brought a rousing climax to the hard work and endless time displayed by the cast.

PHYLLIS Buchannan, Sharon Crawley, Barbara Lunsford, Janet Purcell, Rita Shuffield and Silvi Parna re-live yester-year in a chorus line.

and Sketchbook

JOYCE Dugger, Jim Gribbins, Rita Shuffield go modern with the cha-cha-cha.

DEAN Myers, Skip Wilkinson, Paul Hemphling, Jerry Collins, and Nancy Rife strike up a chord for this year's Sketchbook "The Wonderful Years."

Imagine stardust, soft lights, and music just meant for dancing . . . that describes Tech Town on formal dance occasions. Several times each year Tech Town's feminine population exchange sweaters, skirts and bobby sox for frothy formals and dreamy expressions while the blue-jeaned fellows change into formal attire and become gentlemen. The gymnasium is transformed into a fantasy land of pastel colors and soft music with happy teens dancing, laughing and having fun to complete the picture.

TOM King and Phyllis Buchanan reign at Harvest Moon Ball.

DONNA Moon and Frank Craig, queen and king of the Christmas dance, pose for a royal picture before they lead the coronation dance.

LILIES were sprouting up everywhere when Pat Johnson made the prize-winning corsage for her date, Nick Sanders, at the girl-ask-boy Turnkey dance.

We Dance

ON Saturday evening of October 31, a dreamy mood settled over Tech Town as couples whirled at the Harvest Moon Ball.

Away the Hours of Many An Enchanted Evening

At Tech There Comes a Time To Honor Outstanding

PRINCIPAL McCLINTOCK; Jim Hunt; James Burke, American Legion; Mrs. Thornburg, Bellamy Rep.; and Kenneth Brewer, PTA Vice-Pres., present Jim tickets ta the Bellamy Pragram.

This year we have chosen to honor our first principal, Milo H. Stuart, with a stained glass window in Stuart Tower. The formal dedication took place November 10. Miss Ella Sengenberger, director of publications who retired last year after forty years service to Tech, was chairman of the committee who initiated the stained glass window plans. Miss "S"—as she was known to Cannon staffs for so many years—was given the classroom teachers' Freedoms Foundation Award last spring. We take time to honor Miss "S" for her long-standing devotion to Tech. She also was instrumental in Tech's winning the Bellamy Flag award in 1948. This year James Hunt, SAO president, was honored as Tech's delegate to the Bellamy Flag award presentation in Berkeley, California.

MR. FRANZ SCHROEDER, art consultant far the stained glass windaw, and Miss Sengenberger chat befare the dedicatian.

MISS SENGENBERGER, second from left, and Principal McClintack, far right, receive Freedams Faundation medals won by the schoal and by the weekly Cannon publicatian at the awards lunchean given by the arganization last spring.

Classmates, Teachers and Administrators

THE stained glass window, dedicated in honor of Milo Stuart, is based upon his words—"And now we know there's immortality. We have seen a sunset turn into a dawn."

"WHAT GAL con resist o new prom dress?" sigh two clothes-conscious Techites, Judy Jacobson and Sharon Rupert

EXEMPLIFYING the mony students mointaining ofter-school jobs is Lindo Horvey, who works ot the Spodes Pork Library.

'Round the Corner

Techites find that Tech Town is not a stranded island, for around it is a busy community. This community offers opportunities for pupils seeking part-time employment as well as a chance to take part in local civic affairs. On Youth In Government day, three representatives from each of the city high schools took over city offices for a day. For those wishing cultural entertainment, the Murat gives regular concerts. Community centers afford recreational opportunities for teen-agers. We are proud of our community.

"TECH-TOWNERS," Barbara Thomas and Bob Marshall pause in front of the Murat Theater.

From Tech Town . . . We Work, We Shop, and We Play

MR. DENZLER and Mrs. Yarnell help many Techites like Charlotte Yaryan find part-time jobs.

Mr. Medcalfe, friendly Tech teacher, walks with Margaret Chandler and Pat Rollo.

And 1960 Was A Year When

the Curriculum

and the people who administer,
teach, and participate in
this most important function . . .

'Round TECH TOWN

Tech Teens Were More Aware of Education Than Ever Before

PRINCIPAL McCLINTOCK takes time to talk to Linda Murphy and Tom Hankins, two of the 4,200 members of his "family."

To the Students of Tech Town—

"The Arsenal Cannon Yearbook of 1960 portrays the many activities at Tech: curricular, co-curricular and extra-curricular. Opportunity for participation in these areas is afforded all youth; such is the distinct honor of an outstanding comprehensive high school. All these fine things reflect the spirit of a great school. May the entire student body catch the spirit and carry on. This is the Tech Way."

C. L. McClintock

ADMINISTRATION—**Seated:** Herman Hinshaw, Vice-Principal, Cecil McClintock, Principal, Mrs. Martho Turpin, Dean of Girls. **Standing:** Fred Reeder, Karl Kalp, Paul Wetzel, and Earl Ensinger, Vice-Principals.

These People Make Tech Town Tick

The "main spring" of Tech Town is in the Arsenal. In this building are the offices where our principal, the administrative staff, and office staff work to guide Tech on its daily course. It is through the efforts of these personnel that our Tech Town "ticks" smoothly and efficiently. On March 2 we were saddened by the death of Mr. Earl Ensinger, our respected vice principal.

OFFICE STAFF—**First Row:** Miriam Howe, Mrs. Lou Ann Andel, Mrs. Fannie Fowler, Mrs. Ruth Smith, Mrs. Ruth Berryman, Mrs. Dorothy Armel. **Second Row:** Mrs. Edna Ayres, Mrs. Ann Loyal, Mrs. Florence Cox, Patricia Littell, Mrs. Gloria Robbins, Mrs. Rosalynne Yarnell, Mrs. Hermanda Metzger, Louisa Steeg, Mrs. Helen Cloud, Norma Rodewald, Mrs. Virginia Cauble.

REMEMBER the power failure last fall? In the true school spirit Mrs. Armel and Mrs. Smith continue their work by candlelight.

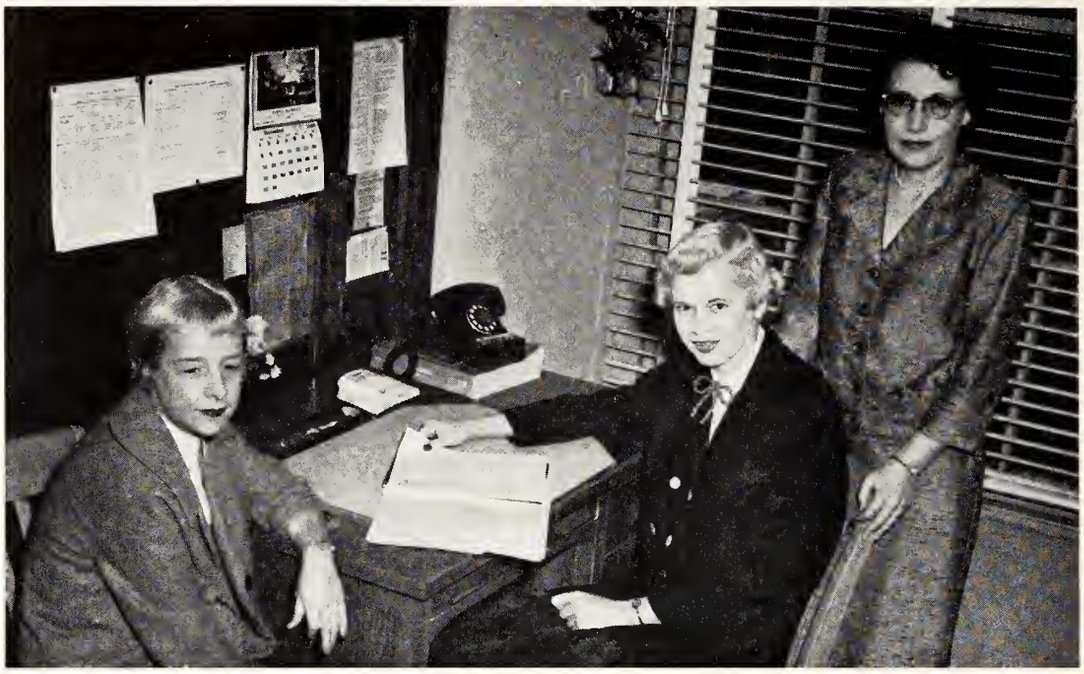

SOCIAL SERVICE — **Seated:** Mrs. Jean Ann Graves, Miss Marjorie Lawson. **Standing:** Mrs. Mary Williams.

Tech Town Even Has a General Store

BOOKSTORE—Mrs. Wilma Durhom, Asst., Mr. Oliver Clark, Mgr., Mrs. LaVerne Stuart, Asst.

Two of the most important offices at Tech Town are the bookstore and the social service department. Every Techite knows the bookstore as the place where he not only buys supplies and books, but also the center where everything from ink to class rings is purchased. The social service women help us with our personal problems and lend a helping hand to those in need.

ENGLISH DEPARTMENT—**First Row:** Mrs. Marjorie Garrett, Gertrude Insley, Martho Guscha, Nancy Secrest, Mrs. Mory Harlan, Mrs. Clarena Huffington, Mrs. Ethel McIntash, Halcyon Mendenhall. **Second Row:** Robert Malay, Sarah Murphy, James Mann, Irene Rhodes, Head, Mrs. Jeannette Reed, Miss Mildred McAfee, Louise Padou, Mrs. Vera Kilborn, Barbaro Russell. **Third Row:** Bill Porter, Harry Wilfong, Tom Danheiser, Mrs. Mary Hahn, Mrs. Barbara Dearing, Mrs. Muriel Tucker, Mrs. Christine Bennett, Mrs. Sue Gilfay, Mrs. Bette Taylar. **Fourth Row:** Robert Elmes, Emmett Hardiman, Gaylard Allen, Cecil Tresslar, Lynn Clippinger, Margaret Waters, Mrs. Margaret Jass, Mrs. Edna Waottan, Mrs. Jane Wheeler. **Not Pictured:** Mrs. Ann Cartmel, Alice Brown.

English Is the Backbone of Our Education

MISS IRENE RHODES, English department head, confers with department assistant, Mrs. Mary Van Buskirk.

The English department is always in the news! In addition to classes in English fundamentals, this department is responsible for the Cannon weekly, this yearbook, assembly skits and roll call broadcasts. Another major contribution to Tech Town is the work done by drama club members who present all-school plays. And last but not least, the Tech library, where we find material for projects and papers as well as full shelves of rich reading for leisure hours.

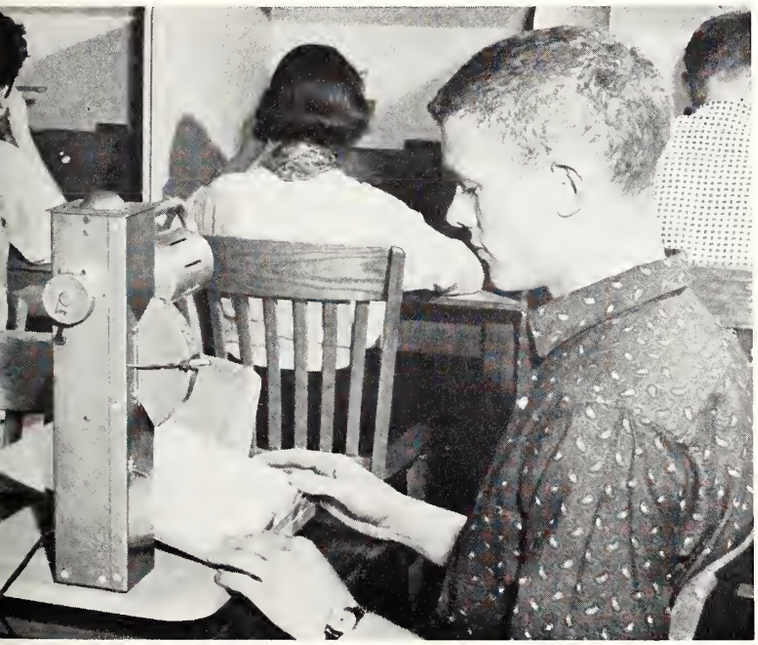

RUSSELL GREEN finds this device in reading laboratory is just what the doctor ordered to remedy his reading ills.

LIBRARY STAFF—Mrs. Lelio Toler, Asst., Mrs. Margaret Schraedle, Librarian, Miss Norma Fultz, Librarian, Miss Marjarie Schock, Head Librarian, Mrs. Gertrude Russell, Asst.

FOREIGN LANGUAGE DEPARTMENT—**Seated:** Mrs. Susanna Underwood, Edith Allen, Head, Laree Steele. **Standing:** William Watkins, Mrs. Lois Repass, Martha Raup, Marvin Hurley.

The Language Department Goes Modern in 1960

The Language department has taken on the "forward look." Room 330 is the department's pride because here the new language laboratory is found. One of five in the city, this lab allows students, sitting in sound-proof compartments, to hear a foreign tongue from a tape. The aspiring linguists in turn repeat the material to the teacher. This way they learn Spanish, French, or German in true dialect.

Latin, too, is taught here in Tech Town. This language, said by some people to be "dead," comes to life in our Latin classes. These classes have lively discussions on the Roman way of life, from chariot racing to Roman weddings. A course in Latin and Greek derivatives is offered to college-bound students. Studying the multi-syllable words is helpful when it's time for scholarship tests.

STUDENTS of Mr. Marvin Hurley's Spanish, II class revive the old Christmas custom of breaking the pinata filled with "goodies."

MATHEMATICS DEPARTMENT—**First Row:** Newell Hall, Edith Silver, Gladys T yndall, Effie McDougall, A. Sue Jinks, Betty Mansfield, James Borshoff. **Second Row:** Robert B. Belding, Heod, Mildred Carrie, Dorothy Carey, He len Pearson, Margaret Hummel, Dale Sare. **Third Row:** Richard Glover, William Wheeler, John Staeckinger, Rowland Leverenz, Maurice Kriese.

Math Figures High In Our Curriculum

You think you have problems? Not as many as the 2400 math students who struggle daily over the problems in their world of protractors, propositions and formulas. Under the new diploma plan there are 88 different math classes. Even those of us who do not need mathmatics in our business life find it a great help in solving the problems of everyday living since it develops in us the power to think logically and accurately.

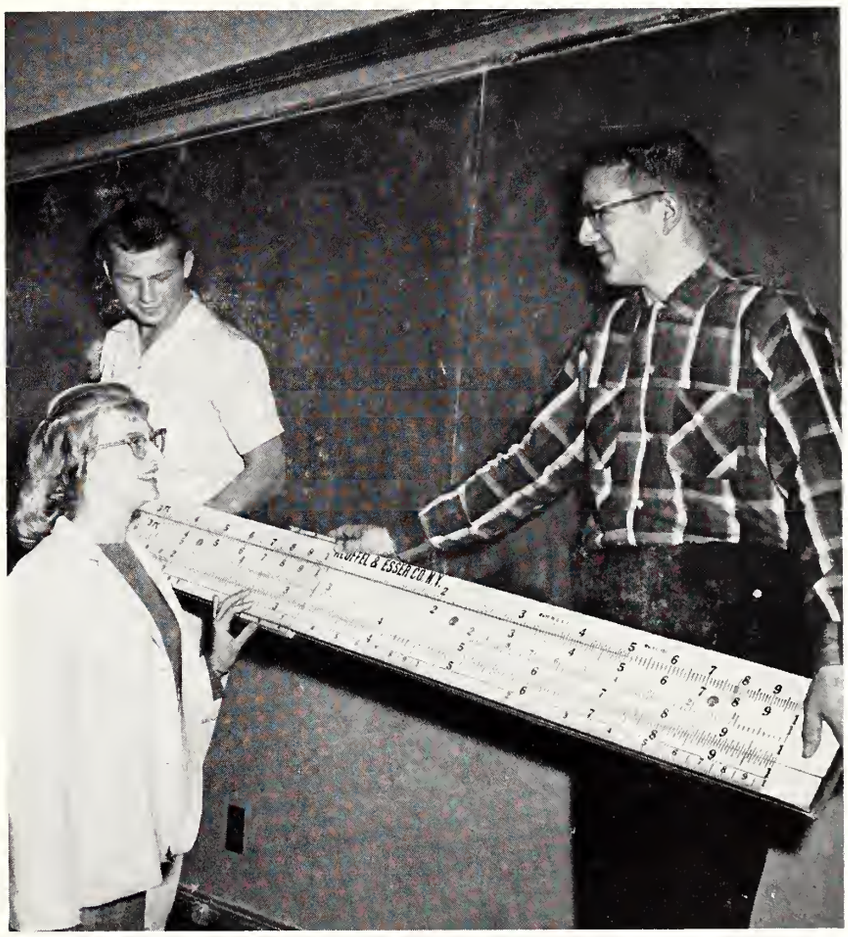

TRIGONOMETRY teasers become everyday problems to Marilyn Hicks, Ron Schwomeyer, and Harold Simmons with the use of a king-sized slide rule.

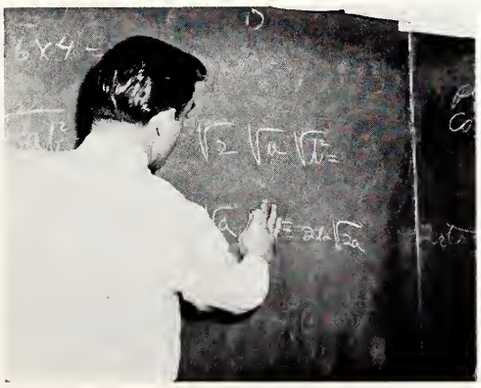

MR. BORSHOFF illustrates the principle of "squares"—square roots, that is — to his Algebra II class members.

BIOLOGICAL SCIENCE DEPARTMENT—**Seated:** John Farley, Head, Mrs. Cherry Sparks, Howard Caak, Scatt McCoy, Jahn Pierce, Mrs. Joan Persell, Coleen Waadward. **Standing:** Kenneth Barr, Arthur Kirsch, William Jahnsan, Charles Russell, John Kendrick, Richard Allen, Garland Haward.

Teen Scientists Hold Key to Our Future Security

"WE learn by experimenting," says physics student Walter Key as Dave Shipley, Mr. Allen, and Betty Hodnett watch.

The Biological and Physical Science departments have experienced "growing pains" during the past years. The School Board ruling requiring two years of science has increased the number of students taking the sciences. Because of the additional students, six new teachers were added to the Biological Science department in recent years.

Science institutes are making it possible for students to increase their knowledge in physics, chemistry, physiography, or areonautics. Several students from Tech Town took part in these by entering projects.

BILL MOSS, Julayne Stinger, and Marie Bailey wonder if monsters once invaded this land of ours as Mr. John Miner explains rock fossils.

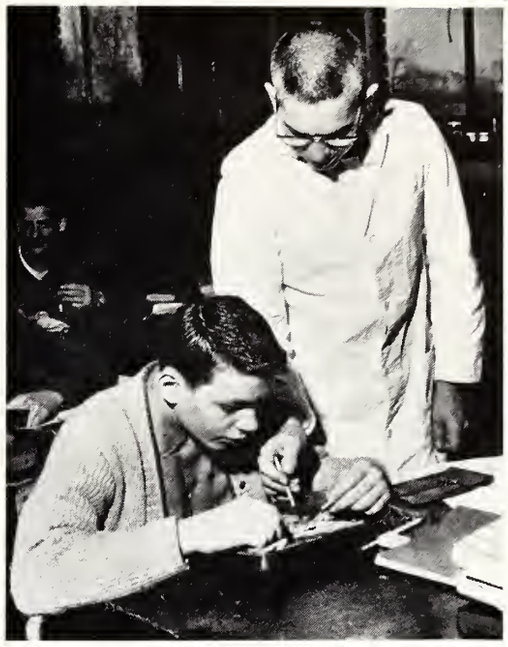

JOHN Hupp demonstrates to Mr. Farley that he is not squeamish when it comes to discecting.

PHYSICAL SCIENCE DEPARTMENT—**Seated:** Ralph Wolverton, Lester Balonder, Mrs. Pouline Caldwell, James B. Rase, Head. **Standing:** William Groney, William Hawley, John Lannan, John Miner, Lauis D. Allen, Richard Dykeman.

SOCIAL STUDIES DEPARTMENT—**First Row:** Robert Carey, Katherine Boak, Fronces Lyons, Jeannette Tobey, Farrest Caldwell. **Second Row:** Danald Daily, Wesley Murphy, Robert Meyer, Leonard Jeffers, Josephine Graf, Mrs. Dorothy Lyon. **Third Row:** William Kimberlin, James Stewart, Haword Langshare, Heod, Mrs. Judith McGinnis, Mary Maare, Dwayne Blankenharn. **Not Pictured:** James Burch.

Social Studies Classes Mold Better Citizens

Techites learn to become good citizens not only of Tech Town, but also of their community, their nation, and their world through courses taught in the Social Studies department. Each year the department sends a student representative to the United Nations. This year a new unit on Communism has been added to American government classes so that pupils may study and compare Democracy with Communism.

"DEMOCRACY vs. Cammunism is todoy's topic," soys the student teocher to a government closs which includes Margaret Love, enralled in class vio two-woy communicotions system.

MARGARET smiles ofter reciting to closs bock at school. She likes home study, but looks farword to returning to Tech. Haw-ever, many students think hame study wauld be the greotest!

SILHOUETTES and shadows of ancient statues help artist, Carole Klein, capture the perfect mood for her sketch.

Art Activities Enrich Lives of Many Techites . . .

Tech Town's art students communicate in a way that differs from the rest of Tech's pupils. They use drawing as the "language of the expression of ideas." Capturing campus scenes on canvas is done by the art classes in the autumn and spring. Other phases of the art activities include ceramics, sculpturing, jewelry and metal craft. Learning these various artistic skills makes life seem richer.

ART DEPARTMENT—**First Row:** William Graney, La Von Whitmire, Lorena Phemister, Oakley Richey, Head, Shirley Julian, Mrs. Helen Sturgeon, Asst., Mrs. Alice Cook, Charles Glore. **Second Row:** Farrest Higgs, William Fields, Asst., Chelsea Stewart, Dir. Program Production, Harold Stewart, Sy Perszyk, Ernest Medcalfe, Kermit Swenson.

SO YOU want to lead a band? And as you've guessed by now Tech Town's music department offers such an opportunity for musically inclined Tech teens.

TECHITES of Mr. Gywn's harmony class learn how the nation's hit tunes are born.

Instruments and Voices Fill the Air with Music

Our well-equipped Music department offers may opportunities for musically-minded Techites. Throughout the year our six vocal and three instrumental music groups perform over a hundred times for special events and assemblies 'Round Tech Town and in the community. Besides these special groups there are classes in harmony and directing. Who knows, someday one of the students in these classes may be composing songs for a Broadway hit or directing a famous symphony.

MR. MOON, Music dept. head, talks music with Mrs. Josephine Schlenck and Mrs. Olga Geisler, dept. assistants.

MUSIC DEPARTMENT—**First Row:** Robert Gywn, Louise Swon, Mrs. JoAnn Moore, Rosemory McGuire, William Moon, Head. **Second Row:** John White, Robert Simpson, William Breedlove, Richard Orton, Raymond Brandes.

HOME ECONOMICS DEPARTMENT—**First Row:** Anno Kellum, Mrs. Mildred Wolloce, Hildo Kreft, Heod, Mrs. Jeonnine Root, Mrs. Ruth Stofford. **Second Row:** Mrs. Louro Ann Reese, Mrs. Mildred Eccleston, Mrs. Elizobeth Holtsclow, Mrs. Hazel Kuetemeier, Mrs. Notolie Woods, Mrs. Marjorie McCutcheon. **Third Row:** Mrs. Lois Loskowski, Mrs. Ermol Monninger, Mrs. Morilyn Hordwick, Morguerite Hordy, Mrs. Marian Holly. **Not Pictured:** Mrs. Florence Boots, Peorl Apland.

We Learn the Way To a Man's Heart

Our busy homemakers of tomorrow receive their first practical experiences through Home Economic classes at Tech Town. These girls are called upon many times to prepare and serve food for the many guests who visit our campus and for the special teas and luncheons. Some industrious girls have even been known to make a complete ensemble from head to hemline in the millinery and clothing classes.

PREPARING for the Easter parade in millinery classes are Sara Kerr and Karen Wetherald.

MISS HILDA Kreft, head of the Home Economics department, and her assistants, Mrs. Gwendelyn Huff and Mrs. Betty Rowland, check supplies for foods classes.

MR. REUBEN Behlmer, Physical Ed. head, discusses future activities for the gym c'asses with his assistant, Mr. Arthur Cook.

JUST another typical day for RN's Mrs. Graub, Mrs. Johnston, and Blanche Williams as they comfort patient, Walter Hodgins.

Health Classes Strengthen Our Minds and Bodies

OUR girls exhibit a competitive spirit on Play Day.

Promoting good health and sound minds is the goal of our Health and Physical Education department. Three-fourths of the pupils enrolled in Tech are enrolled in one of the ninety-four classes meeting daily in the ten various subjects. These include physical ed., narcotics, fitness, physiology, health education, posture, child care, first aid, and driver ed.

HEALTH AND PHYSICAL EDUCATION DEPARTMENT—**First Row:** Harry Caskey, Patsy Lau Scott, Shirley Parrett, Blanche Williams, Sharon Parrett, Mrs. Rowena Graub, Haward Catt, Wallace Patter. **Second Row:** Ivan Mareman, Helen Caffyn, Carlos Bell, Mrs. Canna Hawkins, Mrs. Mildred Jahnstan, Mabel McHugh, Anna Parker, Reuben Behlmar, Head. **Third Row:** Paul E. Myers, Charles Dagwell, Robert Meht, Charles Maas, Philip Quillin, Jack Bradford, William Treichler.

THE BUSINESS world offers many opportunities for experienced Tech graduates. Machine Calculation is one of the stepping-stones these students are taking to reach their vocational goal.

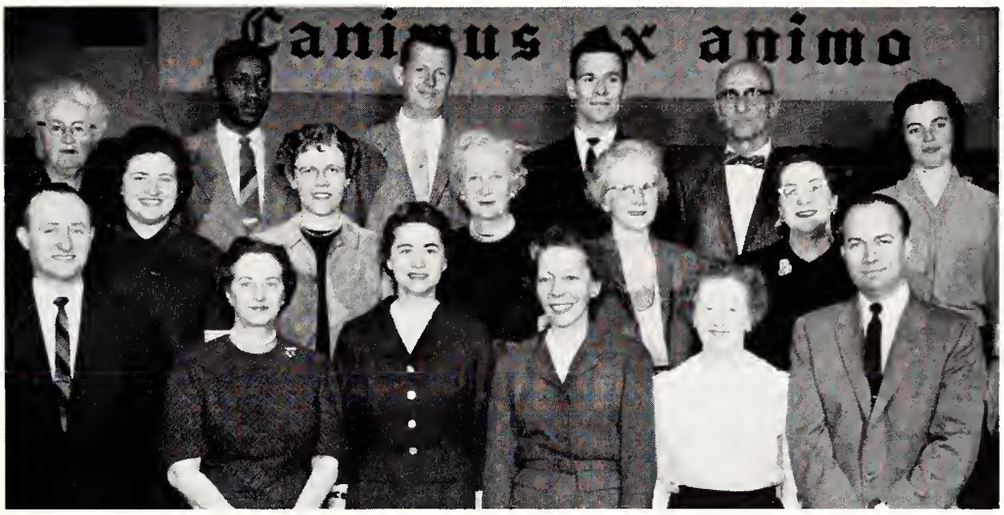

BUSINESS EDUCATION DEPARTMENT—**First Row:** Keith Kuck, Margoret Peterson, Lais M. Sink, Edna Maley, Elma Sullivan, Kenneth Bayless **Second Row:** Dorothy McSherley, Mrs. Darothy Timmerman, Frances Kinsley, Evelyn Truedson, Mona Waadward, Head. **Third Row:** Winifred Brill, William Guess, Mahlan Carlack, Bruce Mitchell, Werner Monninger, Mrs. Phyllis Bryant. **Not Pictured:** J. C. Hager, Kenneth Puckett.

Techites Train Today For Jobs of Tomorrow

TRAINING to be a future secretary, Judy Garing uses the voice writing machine as she transcribes dictation in office practice.

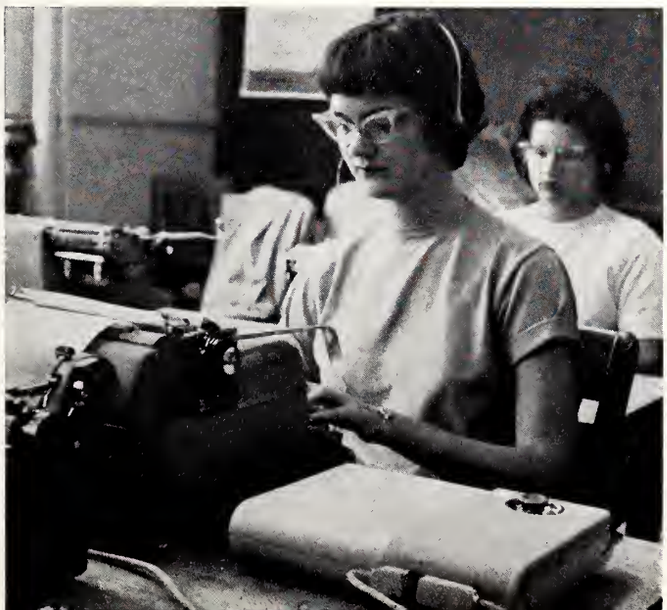

Have you ever wondered what that rat-a-tat on the second floor of the "Main" is? Why it's Indianapolis' future secretaries and business leaders preparing themselves in our Business Education department. Through our courses in typing, shorthand, bookkeeping, machine calculation, office practice, business organization, business law, salesmanship, and office production pupils and find the step by step way into the business world.

PLACING letter molds in a "stick" in order to make a headline for the Cannon newspaper is Gary Wood, printing major.

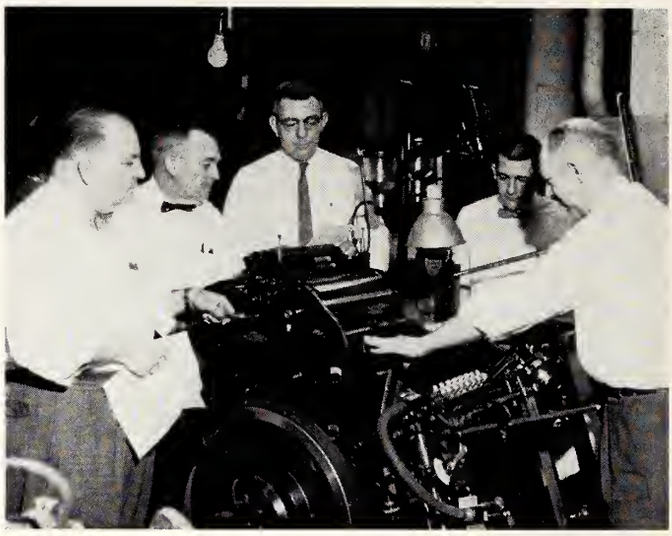

PRINTING DEPARTMENT—Mr. Clyde Armel, Head, Ralph Clark, Harold Deem, Robert Smith, Floyd Billington.

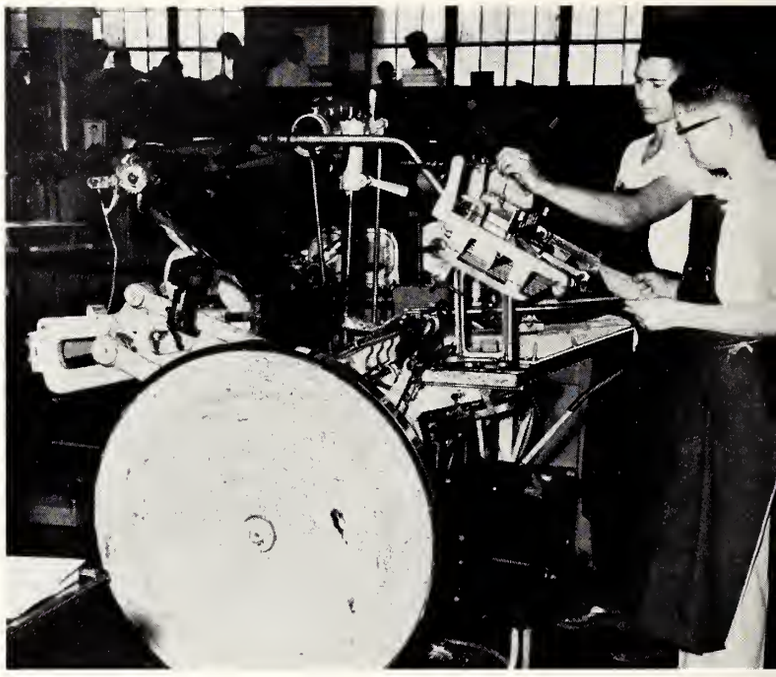

LARRY Kindsvatter and Steve Nowlin prepare one of the many program forms we fill out at the beginning of every semester.

The Press Rolls On As Boys Learn Printing Trade

Our Print Shop not only keeps busy by printing the issues of Arsenal Cannon weekly, but they are also busy turning out young men who have printer's ink in their blood. After these boys have completed the four year printing course, they are ready to take their places at the press, at the linotype machine, and at many other jobs in the printing field. In addition to this work, the Print Shop prints the many forms and blanks used by faculty and students alike.

ELECTRIC DEPARTMENT—Garald Bramblett, Louis Marshall, Harold Fye, Head, Earl Terry, Linsie Cox, Asst., Jules Zinter.

"SHOCKING, what we learned," says James McCutcheon to Roy Rossell while working on this housewiring project.

Interested in Architectural or Machine Drafting? Here in Tech Town we have an extensive department. Every year students in the advanced courses are called upon to design a project for other departments or for outsiders. The Electric Shop boys have installed speaker wire cables which replace over 100 miles of wire installed by the Electric Shop boys in 1934 and 1935. The radio and television classes keep the speakers, lines and amplifiers repaired.

Tech's Vocational Courses Prepare Us for Tomorrow

DRAFTING DEPARTMENT—Harold Elliott, Warren Cleveland, Head, Norman Schneider, C. A. Rasell, Fred Henke, Floyd Tabracke.

DRAWING assignments may someday bring dream homes to Tommy Griffin and Buzz DeVore with Mr. H. Denzler's help.

MR. GEORGE L. Lone, director of shop octivities, tokes time from his busy doy to pose for the Connon photogropher.

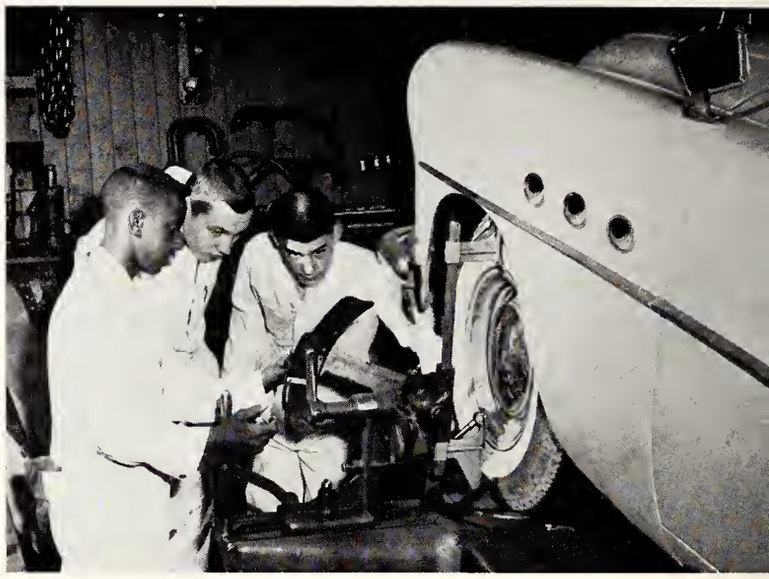

AUTO SHOP boys, Roscoe Polin, Tom Budd and Robert Pickett, are troining for o job ond leorning to repoir the fomily cor.

Aviation Shop Completes Six-Year Project in 1960

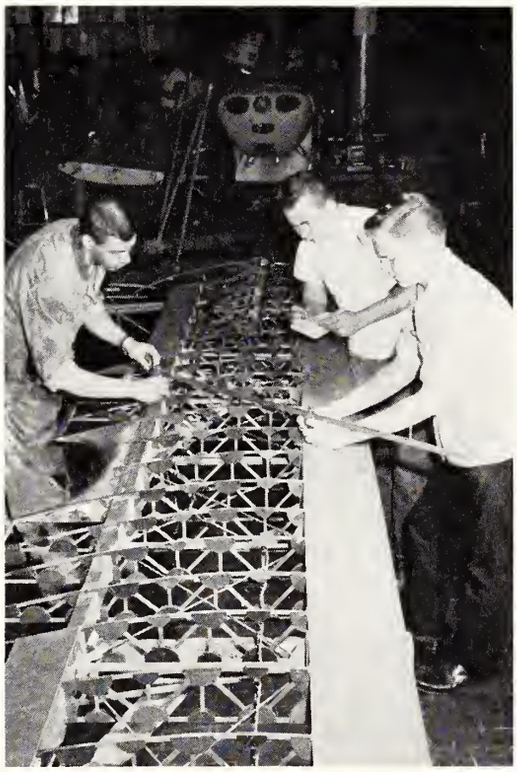

RECHECKING wing olignment is one port to be done before Korl Geizendonner, Dennis Bolton ond Don Nicholos complete on oviotion project.

"Almost finished!" That's what students and faculty members of the Aviation shops are saying. For the past six years boys in the advanced classes have been diligently constructing two airplanes. This summer the planes will at last make their solo flights. Boys enrolled in our Auto shops have the opportunity to become top-flight auto mechanics through practical, on-the-job experiences. Many students and faculty members entrust their cars to these boys for repairs of all kinds from straightening wheel alignment to hammering out dents on fenders.

AUTO AVIATION DEPARTMENT—**First Row:** Sam Dudkowski, Lewis Pence, Danald Miller, Keith Pottorff, Louis Allen. **Second Row:** Walter Dearing, Asst., Warren Hcas, Head, Dauglas Thampsan, Charles Day, Dale Herringtan, Frederick Mayer, Don Pattersan.

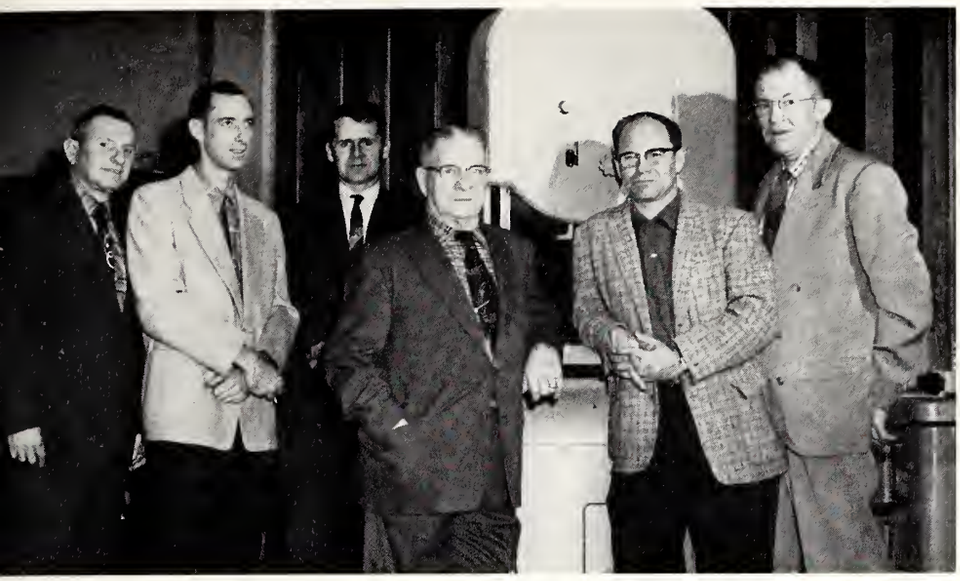

BUILDING TRADES DEPARTMENT—Paul Vogt, Jack Langshore, Morris O. Waads, William Lampert, Ithel Shaemaker, Ivan Hanen, Head. **Not Pictured:** William Hill, Asst.

Shops Contribute Special Projects To Our Tech Town

Thanks to our Building Trades classes, we now have a new concession stand to serve us our coffee, cokes, and hot dogs during the football games next fall and for years to come. In addition to the Building Trades class we have our Metal Trades department which received $25,000 worth of army surplus equipment to start the '59-'60 term. The department consists of five divisions: foundry, patternmaking, welding, sheet metal and machine shops.

METAL TRADES DEPARTMENT—Edward Hawe, Harry H. Stone, Emanuel Cruser, W. R. Eddy, Head, Berl D. Whetstine, Narman Brinker, Mearle Danica.

1960 FOOTBALL fans will enjoy a new concession stand built by Building Trades classes.

PREPARING for industry by actual practice are Dick Wright, Mike Sheppard, and Dennis Edwards, who pour hot brass in foundry class.

THESE three cadets and their dates at the Military Ball take time out to watch the royal coronation and grand march.

SUE RUSH and Judi Burnam beam dual smiles, after a tie-vote for queen at the annual Military Ball. Principal McClintock crowns the girls. Jack Ingels and Russell Dooley tied for king.

1960 Was a Year of

ROTC OFFICERS—**First Row:** Cadet Major Richard Faster, Cadet Lt. Cal. P. Gregary Harris, Cadet Mojar Russell Daaley. **Second Row:** Cadet Lt. Dauglas Wheatley, Hanarary Cadet Captains Glaria Noble, Marsha Reynalds, Rebecca Wiegand, Sue Rush and Diane Denham, Cadet Capt. James P. Cox. **Third Row:** Cadet Capt. David Lange, Honarary Cadet Lts. Caral Hinman, Danna Maan, Vicki Soden, Betty ısan, Frances Statt, Judi Burnam, Sandra Lively, Shannon Walda, Jerilyn Gaadwin and Cadet Lt. Leanard Crump. **Faurth Row:** Cadet Capt. Benny Webb, Cadet Lts. Vernan Wallingfard, Duncan Wheatley, Richard Caaley, Curtis Watkins, Byran Wells, James Lawer, James Ruskaup, William McBride, Mike Klein, and Cadet Copt. Jack Ingles. **Fifth Row:** Cadet Lts. Danald Price, Marvin Marris, William Essex, William Rabertsan, Herman Caffey, Jerry Dauglas, William McAllister, James Weddell, Jock O'Neill, Nick Sanders.

The marching band leads the colorful parade of ROTC cadets at the annual Federal Inspection.

Improvements for the Military Department

This has been a progressive year for our "marching boys." Highlighting the fall season was the appearance of ROTC Sponsors in their new capes and caps. The basement of the barracks has been transformed into a Calibre .22 marksmanship range, so now the ROTC is the proud owner of a fine rifle range right in their own backyard! An outstanding event of the Tech social season, the annual Military Ball was staged in the gymnasium on February 20. The climax of the year was the Annual Federal Inspection. The 39th honor award, which was won last year at the inspection when the Tech ROTC was noted as an Honor Unit, was presented. Yes, it has been a memorable year for the Tech ROTC.

ROTC INSTRUCTION STAFF—Sgt. Richard L. Stae, Sgt. Stephen A. Hewitt, Mrs. Verdo Allee, Asst., Sgt. Jack A. Gaadrum, Sgt. Milford Stanley. **Not Pictured:** M/Sgt. Arpad Szaller, Commandont.

JUNIOR HIGH DEPARTMENT — **First Row:** Jahn Wythe, Ebert Smith, Mrs. Lillian Pence, Delbert West, Marion Overman. **Second Row:** Walter Dininger, Mary Morshall, Mrs. Eleanar Wriggelsworth, Rabert DeNaan, Jahn Galish. **Third Row:** Duane Blankenhorn, Odus A. Landreth, Director, Sam Skamp, Charles Horry. **Not Pictured:** Mrs. Marcia Miles, Mrs. Marilyn Gilbert, Mary Maillard, Mrs. Anne Cartmel, Mrs. Lillian Brandes, Asst.

Junior High Schoolers Take Hints from "Elders"

Good naturedly called "little seventh and eighth graders," Tech's Junior High has its share of Tech Town. These younger generation Techites have their own basketball and football teams, marching band (complete with majorettes), orchestra, and even a student governing body like our SAO Board. Often, the Junior High joins in activities with the senior high school to make Tech Town complete.

JUNIOR HIGH STUDENT AFFAIRS ORGANIZATION—**Standing:** Wanda Jones, Lynda Turner, Peter Putelis, Edward Marlow, Tommy Nidiffer, Mr. Odus Landreth, Span., Shirley Harris, Lois Dyer, Mary Ann Banta, Terry Jahns, Phil Kunkel. **Seated:** Matt Matlik, Marsha Bramagen, Linda Smith, Janice Lynch, Sandra Main, Sandra Kashon.

DISCUSSING characterization in a Jr. High literature class are Kenny Wells, Joyce Burris, Rosemary Koelling, and Rick Burrell. They find literature interesting as well as fun.

TESTING rocks for limestone content are Mary Chapman, Larry Ebersole, Mr. Smith, Sharon Dwigans, Harry Shapere, Lois Dyer. These students prepare for Tech science classes.

IN THE good old summertime some of us will still be on campus, remarks Karl Kalp, director of summer school, to Nancy Fenter, one of the 1,500 who will attend.

The Wheels Turn 'Round the Clock at Tech Town

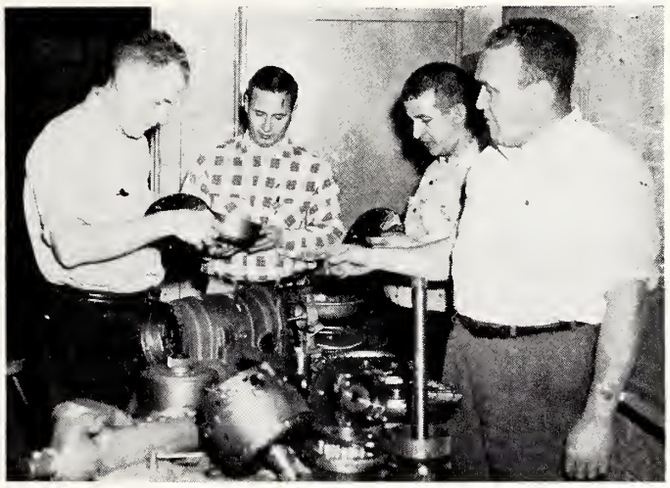

FOUR of 3,200 students enrolled in Tech's evening school find the courses help them as citizens and on-the-job.

Day and night, Techites may be seen hurrying through the corridors in Tech Town. Nearly 3,200 pupils are enrolled in evening school, taking both elementary and high school courses, trades courses, and courses in English for foreign born students. During the summer, 1,558 hearty souls were out in the morning sun coming to Tech summer school classes. Many of these students from other high schools come to take courses only offered at Tech.

EVENING SCHOOL OFFICE—Mrs. Mildred Langlotz, Miss Joyce Suess, Mrs. Eleanor Ogle, Mr. Paul W. Wetzel, Vice-Prin., Dir., Mrs. Mary Pentecost, Mrs. Erma Miller.

All Techites agree with these 20th Century Romans that after-school activities are rewarding.

And We Become Better

the Activities

and the teens who take pride
spending after-school hours
learning, serving, and having fun ...

'Round TECH TOWN

Acquainted With Fellow Techites and Our School

JUNIOR CLASSICAL LEAGUE—**First Row:** Angelo Greene, Corole Reinken, Vice-Pres., Jock Ingels, Pres., Sue Rush, Ed., Timmie Wolker. **Second Row:** Mrs. Lois Repass, Spon., Chorlotte Vinson, Gisele Brivmon, Leslie Flonnogon, Borbora Hittle, Donno Dougherty, Judy Pornell, Jonet Bishop, Dionne Hughes, Ruth Neffle, John Hupp. **Third Row:** Corol Tolbert, Corol Potterson, Beverly Reinken, Jonet Conter, Lubo Kulik, Dohn Bear, Jonet Gloze, Sharon Mockey, Joyce Dowdy. **Fourth Row:** Miss Loree Steele, Spon., Morilyn Abrohom, Shirley Zimmermon, Cotherine Nookes, Betty Swonner, Lorry Clork, Earlene Flowers, Joe Stevens, Pot Rollo. **Fifth Row:** Mory Jo Fry, Shonnon Waldo, Christine Moudy, Joe Sigg, Ronold Schwomeyer, Jo Ruddell, Tom Honkins, Phyllis Isom, Ronald Klipsch, Steve McCollie.

Linguists Linger Late – Learn About Foreign

"When in Rome do as the Romans do"—and the JCL is no exception. Annually these Latin lovers gather for their traditional Roman banquet. Shades of Caesar prevail even so far as homemade togas.

Who can forget the Mardi Gras—and who can forget the Spanish Club's Telegram Booth? This year the club initiated the "singing telegram" which proved an hilarious outlet for Tech senors and senoritas.

SPANISH CLUB—**First Row:** Beverly Thiesing, Sherry McCoin, Jonet Short, Suson Forkner, Mory Riner, Potricio Grontham, Morgie Cox, Christine Hording. **Second Row:** Mr. Williom Watkins, Spon., Douglos Wheotley, Shoron Mitchell, Koren Gorner, Diono Alvorez, Beverly Bronson, Morgoret Kunkel, Potricio Schmidt, Morilyn Riner, Stephen McCollie, Donno Corom, Geroldine Costle. **Third Row:** Lyndo Fuller, Morgie Lewis, Lyndo Gerolds, Diono Tinley, Suzonne Lelond, Sondro Boiley, Goynelle Bishop, Evelyn Cox, Eileen Huntley, Bill Hosseld, Mr. Marvin Hurley, Spon. **Fourth Row:** Buddy Contrell, Bonnie Burris, Ronold Miller, Lyn Funke, Adrienno Worner, Shirley Shockleford, Corol Beinburg, Jerry Butcher, Rondoll Horbert. **Fifth Row:** Ronald Perkins, Phillip Bitner, Bill McBride, Corol Robinson, Stephen Miller, Marvin Morris, Wolter Key, Donold Price, David Yorbrough, Michoel Horrington, Michoel Flockhon.

FRENCH CLUB—**First Row:** Karyl Kirkbride, Dan Hughey, Jimmie Cara Smith, Vivian Rike, Shilah Graves, Danna Terry, Margaret Bennett, Miss Martho Raup, Span. **Second Row:** Diane Denham, Peggy Keller, Cheryl Grundy, Mary Jane Hoyt, Caralyn Burrows, Sandy Ohne, Charles Pitchford, Bill Cook, Beverly Daugherty, Vicki Saden, Robert Sullivan. **Third Row:** Karen Miller, Margaret Chandler, Stephanie Tamescu, Nancy Clark, Marjorie Burford, Judi Burnam, Phyllis Call, Ronald Wyatt, Charlene Cutter, Suzie Brinkley. **Fourth Row:** Carolyn Martin, Sue Hall, Marsha Stutsman, Charles Beavin, Miss Loree Steele, Spon., Janis Rush, Frank Jacobs, Charles Carmony, Mary Ann Bennett, Terri Baurn. **Fifth Row:** Betsy Pearson, Martha Scarborough, Betty Walton, Jayne Dillon, Sandy Miller, Carol Furry, Rolland Fraser, Ervin Townsend, Michael Melline, Kirk Waldhaus, Oran Watts, Nancy Rife, Josephine Applewhite.

Neighbors and Their Customs

The French Club started the year by sponsoring two showings of the film "Cyerno de Bergerac" as a moneymaking project. Still other activities for the French Club included a visit from a French girl and a visit from an American woman who spent two years in France. The German Club began early this fall to plan its Mardi Gras booth, Ye Old Book Shoppe. A gala Christmas party was another sparkling highlight of the 1959-60 school year. Mrs. Underwood is sponsor.

GERMAN CLUB—**First Row:** Bill Ireland, Karen Yeaman, Elsie Humbarger, Judy Wilson, Gracie Brooks. **Second Row:** Richard Smith, Russell Hirschy, Myra Robbins, Tanya Caffey, Libby Robertson, Mrs. Susanna Underwood, Span. **Third Row:** Paul Hempfling, Bob Harold, Jay Blackwood, Janeen Jessup, Dolores Wieland.

NATURAL SCIENCE CLUB—**First Row:** Judy Allen, Juanita Bland, Sec., Chorles Cormony, Pres., Bruce Peternoster, Vice-Pres., Dionne Hughes. **Second Row:** Carol Sofford, June Anderson, Potty Carmichoel, Lee Anne McNeol, Ronold Wyott. **Third Row:** Bill Swon, Suzonne Hort, Dionno Tinley, Jennifer Rothenbush, Mr. John Pierce, Spon. **Fourth Row:** Poul Evermon, Kim Phemister, Kirk Woldhous, Poul Young, Oran Wotts.

Club Members Take Pride In Special Projects

CHESS CLUB—**First Row:** Billie Mitchell, Ranold Klipsch, John Hoffman, Leonord Crump, Alon Harding, John Howley. **Second Row:** Phillip Bass, George Brenner, Steve Donovon, Steve McCallie, Goreth Putnom. **Third Row:** Mr. Williom Hawley, Spon., Jomes Olin, Ronold Schwomeyer, Fronk Krumreich, Robert Curry, Steve Vie.

The Key Club locked up Emily Post for a day and the "gals" chose their "guys" for the annual Turnkey Dance. Following the tradition the boys sported corsages the girls had made from bits of this and that. Poems are made by fools like me, but the trees were tagged by the NSC. This year the Natural Science Club drew a map of the Tech campus on which they entered and identified every tree. The Chess Club spent their spare minutes learning and playing the game as well as engaging in thrilling chess tournaments.

KEY CLUB—**First Row:** Douglos Wheatley, Tony Wott, Lowell Kirkbride, Jim Hunt, Jon Holstead, Jim Toylor, Don Corr, Mr. Mohlon Corlock, Spon. **Second Row:** Jim L. Williams, Jay Holsteod, Bill Meek, Tom King, John Russell, Jerry Boumgardner, Jim R. Willioms. **Third Row:** Don Tucher, Nick Sonders, Corlton Greene, Jim Johnson, John Hoffmon, Ron Schwomeyer, Donald Langshore, Buzz DeVore, Louis Hasseld. **Fourth Row:** Lorry Fitzgerold, Bill Sterrett, Jock Justus, Joe Sigg, George Gordon, Rolph Wilkerson, Bob Dunawoy, Tom Hart. **Not Pictured:** Ben McCallister, Jock Beom, Jack Foltz, Allen George, Russell Green, Roger Horper, Ronold Toylor, Mike Moss, Mike Edwords, Dick Foster, Mel Gorlond, Ronold Korns, Bob Marsholl.

CHEMISTRY-PHYSICS—**First Row:** Lyle Brewer, Ronold Pollikon, Steve Osterhout, John Hoffmon. **Second Row:** Steve McCollie, Ron Schwomeyer, Robert Curry, Ronold Toylor, Albert Coldwell, Mr. Williom Groney, Spon.

Tech Town Revolves Around Thinking Teens

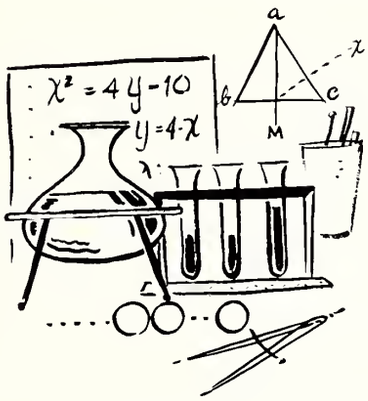

While some amateur chemists may be "out of this world," our Chemistry-Physics Club members are "down to earth." They have entered projects in various science contests, including the Westinghouse Science Talent Search and the Science Fair held in April. The XYZ Club delved enthusiastically into the field of mathematics.

XYZ CLUB—**First Row:** Joan Weddle, Sondro Boiley, Carolyn Sue Bullock, Nancy Fay Ratliff, Suzanne Brinkley, Ed., Sue Rush, Pres., Jo Ruddell, Sgt. ot Arms, Ronold Schwomeyer, Vice-Pres., Ronold Klipsch, Sec.-Treos., John Hoffmon, Porl. **Second Row:** Joyce Dowdy, Robert Loyston, Dovid Miller, Jay Blockwood, Carolyn Woltz, Mory Yost, Steve McCollie, Jon Mindoch, Mr. John Stoeckinger, Spon. **Third Row:** Dovid Stansifer, James Wolden, Dottie Breen, Betsy Yost, Nancy Romack, Meredith Wilson, Cheryl Soots, Vernon Wollingford. **Fourth Row:** Spencer Jones, Richard Nell, John Moson, Ron Pollikon, Gareth Putnom, Kenneth Wuertley, Robert Curry, Morilyn Hicks.

DRAMA THESPIAN CLUB—**First Row:** Ranald Shrigley, Mr. Robert Malay, Span., Patricia Johnsan, Nick Sanders, Paul Young, Bab Dunaway, Margaret Kunkel, Judy Gimber, Lyle Brewer, Jahn Hupp, Thamas Little. **Second Row:** Rasaleen Link, Dianne Hughes, Gracie Braaks, Eileen Huntley, Nancy Fossa, Caralyn Baldwin, Judy Baily, Kathy Rabertson, Marilyn Hicks, Janadine Mindach, Paul Binder, Vicki Soden. **Third Row:** Dahn Bear, Carol Rabertson, Claudia Lutes, Diane McCallie, Dzidra Zils, Max Lyons, Susie Schneider, Linda Alfred, Michael Keller, Barrie Allen, Aina Zils. **Fourth Row:** Garnett Nolan, Catherine Noakes, Karen Garner, Sharan Morin, Charles Robertson, Dagnijo Ozals, Bab Ketring, Minnie Dunbar, Joyce Watkins, Danna Caram, Joneen Jessup, Lyndon Smith.

Tech's World Becomes A Stage, Thanks

"Lights, Camera, Action!" Tech's dramatists get ready for another outstanding production. This fall they prepared three one-act plays, and in the spring presented, "The Barretts of Wimpole Street." Highlights of the year were the selection of "Best Actor" and "Best Actress" and the impressive initiation into the National Thespian Society. Still other activities included the Christmas party and the traditional "strike parties" after the plays. The troupe is presently looking forward to their new Shakespearean-type stage being built especially for the production of scenes from Shakespeare. Also, plans are being made for the forthcoming Thespian Convention to be held this summer on the Indiana University Campus. Here they meet other Thespians and learn many acting techniques and skills.

"NO, no, a thousond times no," exclaims Robert Becker to the recent romonce between his daughter (Lubo Kulik) and an English soldier (Ronold Shrigley), in the ploy, "The Scheming Lieutenant," presented on November 19 ond 20.

A STITCH in time moy save time, but poor Gommer Gurton moy be behind in her mending as the calamity of her lost needle evolves in the Dramo Club production, "Gammer Gurton's Needle." It was given at the Mordi Gros this fall.

SPEECH TEAM—**First Row:** Steve Miller, Shirley Shackelford, Ja Ruddell, Lyn Funke, Beverly Branson, Susan Faulkner, Betty Hardesty. **Second Row:** Fronk Jocobs, Tom Hankins, Bruce Paternastar, Marilyn Smith, Josephine Applewhite, Carene Brown, Margaret Kunkel, Pat Jahnsan. **Third Row:** Terrance Tandy, Charles Carmany, Kirk Waldhaus, Jane Brock-Janes, Ruth Neffle, Diane Kennedy, Pam Carn, Diane Tinley. **Fourth Row:** Jay Ward, Steve Craig, David McCullaugh, Carlton Greene, Betty Stevensan, Caral Britt, Charlene Allan, Janeen Jessup, Mr. Wilfong, Spon.

to the Speech and Drama Organizations

'Teeners with an articulate "gift of gab" may find enjoyment on the Speech and Debate teams. Under the able hands of Mr. Harold Wilfong, coach, the team has traveled throughout the state to various contests. These contests have brought an impressive array of trophies, ribbons, certificates, and medals to the school. But the accumulation of prizes is only one aspect of the busy team. It is always called upon to provide skits and assemblies at school and at local gatherings. Through its efforts, Tech has gained wide recognition in speech—just another field in which Arsenal Technical students have excelled. Tech has its own chapter of the National Forensic League. After accumulating 25 points in contests, a person may apply for membership in this organization. Each spring the league has its annual banquet when awards are presented, new officers are elected, and the outstanding team member is chosen.

DEBATE TEAM—**First Row:** Ja Ruddell, Lyn Funke, Carlene Allen, Shirley Shackelford, Copt., Corene Brown, Pamela Corn. **Second Row:** Stephen Osterhaut, Dovid McCullough, Stephen Craig, Charles Carmony, Poris Goodrum.

STUDENT AFFAIRS ORGANIZATION EXECUTIVE BOARD: **First Row:** Corole Reinken, Robert Dunowoy, Rebecco Wiegand, Rec. Sec., Jomes Hunt, Pres., Betty Ison, Vice Pres., Nick Sonders, Treos., Betsy Peorson, Corr. Sec. **Second Row:** Douglos Wheotley, Jerilyn Goodwin, Judi Burnom, Fronces Stott, Koren Fromer, Morsho Reynolds, Diane Denhom, Anne Hinshow, Jomes L. Williams, Sue Pentecost. **Third Row:** Williom Cook, Sondro Lively, Sharor Crowley, Patricio Johnson, Shoron Morin, Barboro Thomos, Sue Montgomery, Jayne Dillon. **Fourth Row:** John Russell, Jon Holsteod, Tony Watt, Terry Anderson, Robert Morsholl, Melvin Gorlond, Phillip Horris, Thomos King, Sgt. ot Arms.

Meet the "Wheels" — Sr. Council and SAO Board

Linking students and faculty is the job of the Student Affairs Organization. This elected board and representative body plan the Good Sportsmanship Campaign, Harvest Moon Ball and Student Code of Ethics. The Senior Council, planning board for the Senior class, lays the foundation for Senior Night, the senior gift and graduation activities.

The Junior Red Cross Club prepared an overseas gift chest, containing equipment to set up a school room for thirty pupils. The "Snowflake Swirl," 1959 White Christmas Dance, kept Service Club members busy with preparations. Also on this club's agenda are freshman orientation programs each semester. The club gave Thanksgiving baskets to the needy.

SENIOR COUNCIL—**First Row:** Miss Lois Sink, Spon., Ronold Kornes, Sgt. ot Arms, Robert Dunoway, Vice-Pres., Williom Sterrett, Pres., Joonne Jones, Sec., Melvin Garlond, SAO Rep., Bonnie Allgood. **Second Row:** Sue Rush, Barboro Lundsford, Sue Montgomery, Dione Denhom, Morsho Reynolds, Shoron Crowley, Diono Alvorez, Morgaret Wood, Goreth Putnom. **Third Row:** Richord Foster, Phyllis Isom, Sondro Bailey, June Burse, Phillis Buchonon, Jo Ann Stevens, Tom Little. **Fourth Row:** Jon Holsteod, Lowell Kirkbride, Ronold Klipsch, Jomes Hunt, Bennie Webb, Ronold Schwomeyer, Meridith Wilson. **Not Pictured:** David Shipley.

JUNIOR RED CROSS—**First Row:** Sue Mantgamery, Sherrie Haward, Tam King, Carole Reinken, Sandy Lively, Betsy Pearsan, Sue Pentecast, Mrs. Barbara Dearing, Spon., Becky Wiegand, Fran Statt. **Second Row:** Ann Day, Ann Hinshaw, Thea Hunter, Jane Hunter, Nick Sonders, Linda Daltan, Caralyn Waltz, Diane Denham, Jerilyn Gaadwin, Betty Stevensan. **Third Row:** Ricky Haustan, Madanna Harton, Patti Rallo, Judi Burnam, Nancy Romack, Moyree Nash, Margaret Chandler, Karen Framer, Marilyn Bullack. **Fourth Row:** C. Jean Williams, Barbara Essex, Sharan Crawley, Bab Dunaway, Jan Halstead, Jim Jahnson, Tony Watt, Marilyn Burns, Beverly Reinken, Barbara Thamas, Mary Jones, Tam Hankins.

Service, Red Cross Clubs Tops with Tech Teens

SERVICE CLUB—**First Row:** Beverly Thiesing, Cheryl Vaughan, Glaria Gates, Marilyn Burns, Patricia Burns, Nancy Romack, Linda Daltan, Nancy Fassa. **Second Row:** Carolyn Herndan, Mrs. Marilyn Hardwick, Spon., Jan Halstead, Treas., Dzidra M. Zils, Carres. Sec., Dauglas McPherson, Vice-Pres., Jerilyn Goodwin, Pres., Thomas Hankins, Sgt. at Arms, Bannie Allgoad, Rec. Sec., Marilyn Hicks. **Third Row:** Jaan Weddle, Linda Krug, Diane Dunham, Linda Higgins, Betty Isan, Margaret Waod, Ann Hinshaw, Susan Pentecast, Marilyn S. Fields, Mayree Nosh, Marlene Yaung, Margaret Chandler, Caralyn Waltz, Timmie Farley, Aina Zils. **Fourth Row:** Margie Lewis, Jasephine Applewhite, Vadette Wilburn, Carolyn Burrows, Margaret Persinger, Judy Hartman, Judy Higgins, Irene Leach, Gracie Braoks, Mary Crickmore, Marsha Stutsman, Marjorie Burford, Richard Nell, Bruce Lucas. **Fifth Row:** Darathy Breen, Margaret Bennett, Edna Harris, Mary Turner, Patricia Jahnson, Anita Nelms, Betty Hardesty, Elizabeth Humphries, Barbara Gaddie, Betty Stevensan, Susie Hall, Dana Angel, Caralyn Pease, Nick Sanders. **Sixth Row:** Frances Statt, Patricia Fox, Rannie Buss, Phyllis Eubanks, Sandra Bailey, Betsy Pearsan, Carol Loveman, Janet Stucker, Juanita Bland, Diane Tinley, Suzanne Hart, Patricia Ralla, Judi Burnam, Cheryl Burch, Uldis Brikmanis, James Johnsan, Jay Halstead, Dan Smith.

INTERNATIONAL RELATIONS CLUB—**First Row:** Mrs. Mary Harlan, Spon., Mory Ja Fry, Vice-Pres., Ja Ruddell, Pres., Janet Canter, Sandy Pavey, Sec., Marlene Young. **Second Row:** Jane Brock-Jones, Enrico Houstan, Bob Harold, Madeline Koch, Barbara Essex.

An Extra Curricular Activity Is Designed

FUTURE TEACHERS CLUB—**First Row:** Borbara Lunsford, Wanda Perkins, Phillis Reedy, Doris Pierce, Jerilyn Goodwin, Mrs. Darothy Timmerman, Span. **Second Row:** Lilly Butler, Grace Fisher, Margaret Persinger, Judy Higgins, Beverly Daugherty, Nancy Brown. **Third Row:** Betty Bryant, Karen Muller, John Lenon, Mike Cutshaw, Caral Furry, Betty Seivers.

FUTURE NURSES CLUB—**First Row:** Mrs. Rowena Graub, Spon., Suzanne Leland, Cormon Ward, Sec., Judy Baaze, Minnie Blakely, Carr. Sec., Fern Robinsan, Pres., Vicki Anderson, Patricia Sullivan. **Second Row:** Janet Glaze, Reporter, Karine Littletan, Shirley Johnson, Mary Jo Danica, Paulina Palmer, Gladys Baaker, Sharan Smith, Vice-Pres., Gisela Brivman, Betty Hodnett. **Third Row:** Jayce Flawers, Ruth Campton, Jimmie Smith, Carol Lawrence, Nancy Vasleff, Morilyn Williams, Pamela Marca.

To Fit Every Tech Teen's Taste

Tech Town teens have an international air. International Relations Club members correspond with young people living in every corner of the world. Gaining vocational training on the job is the purpose of the Diversified Cooperative Education Club. Highlight of the year was the annual banquet given by the twenty-nine members in honor of employers.

The Future Nurses Club sponsored a school-wide contest to see who could make the most original bean bags for children at the Crossroads Rehabilitation Center. Pupils in the Future Teachers Club are vital links in tomorrow's education. Mr. Brandes and his slides on English school life rated high with "clubsters."

DIVERSIFIED COOPERATIVE EDUCATION—**First Row:** Danna Brinkley, Janet Garman, Janice Gwinn, Patricia Lampkin, Rosalene Malone. **Second Row:** Douglas Gallion, Doris George, Mary Ann Schwab, Caralyn Camp, Emma Howard, Minnie Quinn. **Third Row:** James Wright, Bill Higgins, David Pembletan, Jahn Sheatt, Mr. L. F. Maurer, Spon.

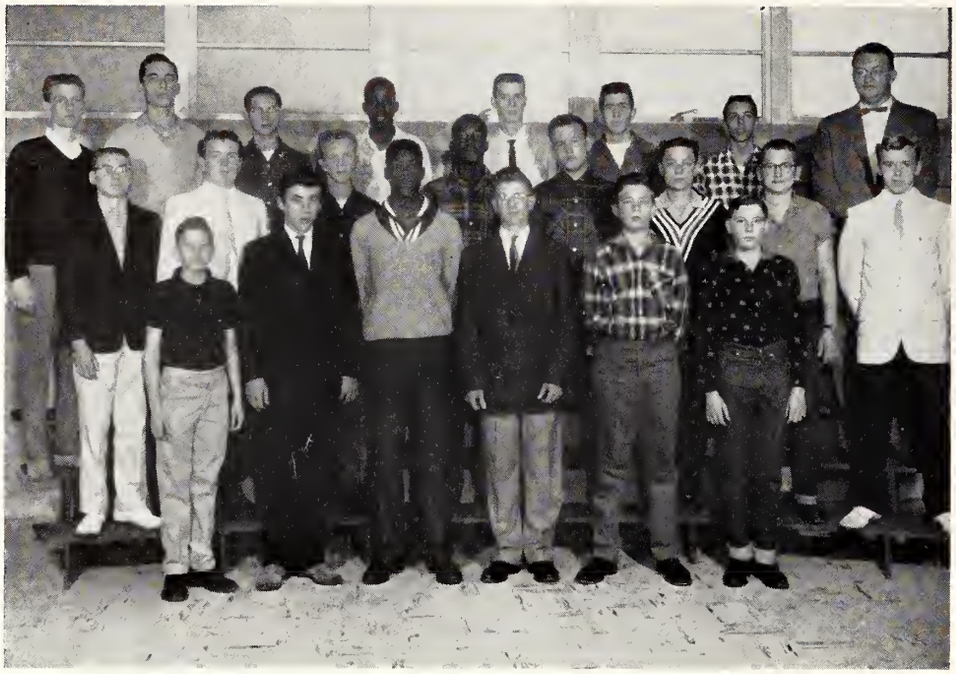

AUTO CLUB—**First Row:** Jim Raymer, Jim Farrell, Vice-Pres., John Thurman, Sec.-Treas. Mike Ping, Pres., Bob DeVare, Jim Price. **Second Row:** Jim Harmon, Ronnie Thomas, Eric Alm, Calvin Wellington, David Carter, Tom Harris, Bill Reed, Clayton Wallace. **Third Row:** Jim Ingalls, John Chandler, Tom Chandler, Roger Williams, John Hester, Roy Jennings, Ronald Waads, Mr. Charles Day, Span.

ARTHUR Evans, Max Stout, Mr. Bramblett are shown at ham shack dedicatian. 1960 was W9HFQ's 20th anniversary.

During the 1959-1960 school year, the Tech Amateur Radio Club marked its twentieth anniversary of active operation. The club's first radio station was put on the air when Max Stout, a Tech student, became the club's first trustee. He made sure that the club station was operated in accordance with government rules. The club received the call W9HFQ, which it has held continuously for 20 years. The Auto Club's Mardi Gras project was their "car wrecking" booth.

RADIO CLUB—**First Row:** Robert Malcam, Vice-Pres., Oran Watts, Janet Worth, Martha Rufner, K9POE, Caralyn England, Sec., Linda Brashear. **Second Row:** Jack Robertson, Mr. G. E. Bramblett, W9POF, Spon., Kirk Waldhaus, Eddie Lyon, Treas. **Third Row:** Fred Leggs, K9MXK, Doug Knight, John Mason, K9PGK, Chief Operator, Larry Robertson, David Sutton, Pres.

Y-TEENS—**First Row:** Judy Hartman, Aina Zils, Gloria Gates, Shiloh Graves, Nancy Rife, Geraldine Mulry, Joyce Dowdy. **Second Row:** Nancy Fosso, Jo Angelo Greene, Elizabeth Humphries, Barbara Gaddie, Enrica Joy Houston, Borbara Essex, Koren Gorner, Ann Taylor. **Third Row:** Betty Ann Stevenson, Carolyn Herndon, Heidi Dowdy, Audrey Wisdom, Minnie Applewhite, Charlotte Huebner. **Fourth Row:** Mayree Nosh, Miss Margoret Hummel, Spon., Josephine Applewhite, Jonet Canter. **Not Pictured:** Cloudio Lutes, Ernestine Underwood.

Club Activities Are Often Wide in Scope

THE SAO Board and the Service Club were hosts at a surprise Valentine tea for the faculty. Mrs. Williamson is graciously assisted at the tea table by Patricia Johnson, board member.

On February 23, the Y-Teens took part in the Y-Teen Central Southern Mid-Winter Conference. Tech gave a choral reading for the worship service with four creative dancers accompanying it. These gals are by no means selfish, for they rendered some of their time for the welfare of the community. Making artificial flowers for the women at Central State Hospital was one of their projects. The Y-Teen formal dance, a highlight of the club's activities, proved to be a delightful affair. The sock hop was a bright occasion.

EDITORS—**Seated:** JoAnn Stevens, Editor-in-Chief. **Standing:** Elsie Humborger, Poge 1 Editor, Julie Allen, Poge 2 Editor, Koren Fromer, Poge 3 Editor, Gevon Stoner, Assoc. Editor.

MR. TRESSLAR, Mrs. Taylor, and Mrs. Riggs are checking the yearly budget which keeps the Cannon publications in print.

Weekly and Yearbook Staffs

Developing a "nose for news" is the aim of the busy Cannon staff. With Mr. Tresslar aiding and advising these junior editors and reporters they spend class periods and extra hours making the Arsenal Cannon an interesting and informative weekly. The Cannon has won several awards for its outstanding achievements. However, not to be outdone by the Cannon staff is the yearbook staff. Our yearbook this year is under new management! Mrs. Bette Taylor is advisor. The 1959 Arsenal Cannon yearbook received a Medalist Certificate and was ranked "All American" in competition. The 1960

YEARBOOK STAFF—Pat Johnson, Jane Compbell, Bonnie Allgood, Co-Editor, Louise Duncan, Angie Greene, Business Mgr., Betsy Yost, Co-Editor.

REPORTERS—**Seated:** Sue Rush, Linda Murphy, Karen Madritsch, Martha Rufner, Janadine Mindach, Suzan Williams. **Standing:** Steve Gillaspy, Linda Ketring, Tam Little, Suzanne Brinkley, Dan Carr. **Not Pictured;** James Cax, Photagrapher.

Keep Tech Town Informed 'Round the Calendar

yearbook, for the first time, is devoting space to the five major activities of the seniors, to underclass life, and is featuring more action sports pictures. A giant kick-off sales compaign, known as Project "X", was held this year, and hand picked agents sold subscriptions to their classmates.

SPORTS STAFF—**Seated:** Carl Hand, Editar, Jerry Halcamb. **Standing:** David Altapp, Bab Bastic.

CHARLOTTE Heubner, Cannon staff typist, is shown preparing copy for the paper. Meeting deadlines is a must for this gal!

TECHOIR—**First Row:** Phyllis Buchonon, Dovid Bornard, Rebecca Wiegand, Lyle Brewer, Morgoret Wood, Lowell Kirkbride, Jomes Williams, Donno Moon, Jomes Hunt, Morsha Reynolds, Robert Dunowoy, Joanne Jones, Dione Denhom, John Hoffmon, Margaret Chondler, Jerilyn Goodwin, Dovid Dougherty, Shirley Davis, Louis Hosseld. **Second Row:** Joon Weddle, Judith Gimber, Donold Longshore, Dovid Opol, Margo Moy, Jone Hunter, Jock Foltz, Fronk Croig, Ronald Toylor, Koren Fromer, Betty Sievers, Corolyn Mortin, Jomes Johnson, Heidi Dowdy, Lindo Dolton, David Strouser, Koren Miller, Morcio White. **Third Row:** Judith Rowlett, Mory Poge, Williom Hasseld, Richord Smith, Judith Sorrell, Steven Turner, Phyllis Miller, Julie Shoefer, Mr. Moon, Dir., Miss Swon, Asst. Dir., Mork Edwords, Accomponist, Jock Beam, Elsie Humborger, Shirley Lee, Sue Montgomery, John Russell, Jeonnette Hunt, Betsy Peorson, Jone Brock-Jones, Minetto Crowford. **Fourth Row:** Corolyn Keller, Ronald Shrigley, Morilyn Hicks, Jon Hosteod, Rito Sykes, Ronold Cosner, Paul L. Young, Deryl Hedge, Darrell Britt, Corlton Greene, William Sterrett, Julie Allen, Joe Mulford, Noncy Pierson, Robert Taylor, Judith Jacobson, Jock Justus, Kenneth Woodord.

All Indianapolis Hears and Applauds

MADRIGAL SINGERS—**Seated:** Morgoret Wood, Julie Allen, Julie Schoefer, Noncy Pierson, Lindo Dolton, Morgo Moy. **Standing:** Ronold Toylor, Doniel Corr, Williom Hosseld, Jon Holsteod, Williom Sterrett, Richord Smith.

BOYS' OCTETTE—Lawell Kirkbride, David Daugherty, Deryl Hedge, James Williams, John Russell, Jack Justus, Jaseph Mulford, Carltan Greene, Mr. Robert Simpsan, Dir. **Seated:** Frank Jacabs, Accampanist.

GIRLS' ENSEMBLE—Shirley Davis, Sue Montgomery, Rita Sykes, Joanne Jones, Judy Jacobson, Diane Denhom, Margaret Chandler, Jane Brock-Jones, Marsho Reynolds.

Our Excellent Music Groups

With a "prest-o-change-o," Treadwell Hall is rapidly becoming a well-established music hall. Techites who . . . "feel a song coming on" can find unceasing opportunities in one of Tech's six talented vocal groups. The largest is the Techoir—the ultimate goal of these musically-minded students. There are also five smaller groups—Madrigal Singers, Girls' Ensemble, Boys' Octette, Boys' Concert Club, and Elizabeth Kaltz Singers. Each, noted for its harmonious quality, is constantly in demand by local, civic, and church organizations.

KIWANIS Club calls Tech band most improved in city. Betty Sievers, Dick Foster, and Barbara Lunsford view the new trophy given the band by the civic organization.

ELIZABETH KALTZ SINGERS—**First Row:** Susan Ward, Sharon Ruppert, Asst. Sec., Juanita Bland, Michele Knight, Shannon Waldo, Vivian Rike, Dorothy Davies, Gloria Vinson, Vice-Pres. **Second Row:** Donna Terry, Betty Walton, Sharolyn Condra, JoAnn Weber, Julayne Stinger, Kathleen Edwards, Jayne Dillon, Karyl Kirkbride, Sec., Margaret Persinger, Jackie Walton. **Third Row:** Jeanette Caplinger, Mary Jane Hoyt, Marsha Stutsman, Carole Burns, Janet Canter, Judy Thomson, Cynthia Combs, Susan Willioms, Judi Burnam. **Fourth Row:** Janis Rush, Pres., Betsy Yost, Sharon Urshon, Martha Rufner, Barbaro Slack, Linda Higgins, Joyce Phipps, Cheryl Carr. **Not Pictured:** Miss Louise Swan, Dir.

Song Is "Busting" Out All Over Campus

BOYS' CONCERT CLUB—**First Row:** Terrence Tandy, Joseph Duff, Larry Coleman, Pres., Bill Eltzroth, Acc., Mr. Robert E. Simpson, Dir., Dan Hughey, Charles Pitchford, Jerry Miller, Don Opel. **Second Row:** Mike Cavanaugh, David Stansifer, Larry Fitzgerald, Vice-Pres., Tom Benell, Noel Metcalfe, Frank Jacobs, Acc., Bill Cook, Jim Gribben, Host, Bill Lane, Bill Griffey. **Third Row:** Don Allen, Jim Ward, Mike Noblitt, Sec., Jerry Hubbard, Howord Dowers, Roger Harper, Rolland Fraser, Mike Edwards, Ron Segraves, Allen George, Sgt. at Arms. **Fourth Row:** Hugh Bryson, Jerry Lankford, Douglas Brooks, Owen Young, Mike Hoffman, Tom Brinkley, Harold Rightor, Johnny Henson, Marvin Morris, Jim Weddell, Ted Greene. **Not Pictured:** Walter Bowman, Steve Vie.

MUSIC CLUB—**First Row:** Betty Sievers, Vice Pres., Carolyn Martin, Rec. Sec., James Taylar, Pres., Charlatte Huebner, Carr. Sec., Ran Pallikan, Sgt. at Arms. **Second Row:** Loretta Leturgez, Marcia White, Karen Yeaman, Diana Alvarez, Debarah White, Nancy Rife, Jaan Weddle, Evelyn Martin, Marilyn Hicks. **Third Row:** Mr. Rabert Gwyn, Span., Linda Murphy, Laura Leturgez, Rebecca Anderson, Virginia Batt, June Clark, Marilyn Williams, Shirley Jahnsan, Steve Osterhaust, Bill Clark.

Another Verse Is Added to Our Music Program

It's strictly "do-re-me," when the Elizabeth Kaltz Singers and the Boys' Concert Club meet fourth hour. Both groups are designed as preparatory instruction before entering the Techoir. This year the Kaltz Singers performed with the Indianapolis Symphony, and both groups caroled on the downtown Circle.

When it comes to selecting a club, you may hear the comment, "make mine music." While being one of the more popular clubs on campus, the Music Club also has the reputation ot being one of the most active. It sponsors the "popularity contest" at the Mardi Gras and holds a gala Christmas party.

JUNIOR HIGH CHOIR—**First Row:** Carale Early, Sheree Wade, Sandra Main, Fred Grabbe, Craig Borns, Harry Shapira, Gearge Marlow, Fred Panhorst, Charles Sparks, Roger Muterspaugh, David Caffin, Bab Laveman, Janice Britt, Judy Bell, Marsha Bramagen, Peggy Baswell. **Second Row:** Frank Jacobs, Acc., Sheryl Thiesing, Pat Todd, Faye Talle, Harold Backus, Donald Griffith, Brent Landis, Phillip Kunkel, James Williams, Bab Cross, Cliff Chandler, Charlatte Grebe, Jenny Goodnight, Linda Umbarger, Sheila Turner, Rebecca Thompsan, Mary Manchein, Shirley Harris, Miss Rasemary McGuire, Dir. **Third Row:** Janice Redick, Bab Hittle, Mary Ann Banta, Rase Baugh, Kenneth Wells, John Janes, Bab Deal, Bob Foster, Ray Englander, Byran Slater, Van Butler, Michael Weber, Glee Laaper, Sheila McAllister, Pam Hunt, Kay Lester, Leonore Hadges. **Fourth Row:** Jayce Burris, Linda DeHay, Hermione Miles, Bab Huskissan, Larry Fields, Paul McDawell, Vaina Ajagna, Paul Palmer, Tim Mosier, Oliver Whitted, Michael Seagraves, Frances Gunther, Diane Raberts, Faith Marshall, Rasemary Koelling, Carale Vest, Sandra Arterburn.

MAJORETTES AND FLAG TWIRLERS—**First Row:** Charla Fields, Barbara Lunsford, Phyllis Buchanan, Patty McClain. **Second Row:** Sharon Crowley, Janet Purcell, Rita Shuffield, Jayne Dillon, Marty Scarborough, Silvi Parna.

High Steppers Lend Color at Sporting Events

TRUMPETEERS AND COLOR GUARD—**Front Row:** Carol Talbert, Donna Terry, Vivian Rike, Margaret Lindley. **Second Row:** Shiloh Graves, Mary Jane Hoyt, Charlene Marqua, Timmie Walker.

This year, Tech Town's String Ensemble busily prepared themselves for the State Contest, when they were not working up numbers for appearances at Tech Town events. At the District Contest the hard-working ensemble won 1st place. The Junior High Orchestra was also busy practicing for their many performances for parents and classmates.

The glamour and excitement of appearing before enthusiastic fans prompts girls to try out for Band Drill. Tech Town's future high steppers spend a period a day practicing and arranging routines. This is basic training for girls who wish to be majorettes, flag twirlers, trumpeteers, or members of the color guard in the Tech band.

STRING QUINTET—Marilyn Hicks, P. JaAnn Weber, Mr. Raymond Brandes, Dir., William Eltzroth, Carolyn Martin, Gareth Putnam.

String Groups Tune Up for Their Many Performances

JUNIOR HIGH ORCHESTRA—**First Row:** Darathea Mills, Roy Englander, Janice Redick, Mary Manschain, Bridget Gwin, Steve Epply, Caral Scandland, Pomela Hunt. **Second Row:** Mary Ann Banta, Sue Jahnsan, Sheryl Thiesing, Myra Strelnieks, Glee Laaper, Patricia Wray, Tim Mosier, Jenny Gaadnight, Patricia Todd, Becky Essex, Van Butler. **Third Row:** Mr, William Breedlave, Dir., Robert Faster, Randal Waadsan, Robert Crass, Ray Litherland, Kenneth Wells, Matt Mattlick, Viano Ajana, Cliffard Chandler. **Not Pictured:** Barbara Wegener, Emily Gullion.

JUNIOR HIGH BAND—**First Row:** Dorotheo Mills, Evelyn Lewin, Marty Boren, Alice Shipley, Deedree Wilson, Mary Ann Banta, Leanore Hodges, Fran Epler, Janice Lynch. **Second Row:** Tim Mosier, Ray Englonder, Patty Ann Todd, Jenny Goodnight, Pat Wray, Bill Bryant, Shirley Givans, Matt Matlik, Kenneth Wells. **Third Row:** Chris Hammont, Gordon Caudill, Elizobeth Brasher, Van Butler, Harold Backus, Becky Essex, Bonito Korn, Maxine Fields, Philip Kunkel, Tom Nedifer. **Fourth Row:** Diane Roberts, Cheryl Hardyman, Virginia Wells, Marsho Bromagin, Marlin Dodge, Larry Ebersole, Chorles Sparks, Robert Hittle, Clifford Chandler, Viono Ajano. **Fifth Row:** William Breedlove, Dir., Ray Litherland, Bob Cross, James Howell, Eorl McClain.

"Seventy-Six Trombones Led the Big Parade..."

Tech's Concert Band was voted the most improved football marching band in the city by the Kiwanis Club. Wearing colorful uniforms the members usually march to fast tempos and form intricate patterns. The band plays at all home football games and accompanies the team at some out-of-town games. They also found time to participate in the Indianapolis Christmas parade and at Indiana University

CONCERT BAND—**First Row:** James Taylor, Mike Edwards, Dan Carr, Jerry George, Virginia Batt, Evelyn Martin, Pamela Miller, Charlotte Huebner, Harold Rightor, Ralph Gene Ray, Curtis Ray, Richard Foster **Second Row:** Rebecca Anderson, June Clark, Diana Alverez, Sharon Mackey, Bruce Paternoster, William Campbell, Karen Yeoman, Clifford Wheeler, Tracy Davidson, Danita Duree, Kirk Waldhaus, Marjorie Oskins, Harold Simmons. **Third Row:** Marcia White, Linda Murphey, Linda Kohlmeyer, Sheri McCain, Kenneth Eggert, Roy Rossell, Kenneth Bass, Nadene Hoppes, Barbara Slack, Judy

CONCERT ORCHESTRA—**First Row:** Gareth Putnam, Jaanne Weddle, Ranald Engel, Marilyn Williams, Sanay Ohne, Marilyn Hicks, Daniel Glover. **Second Row:** Caralyn Martin, Bannie Palsan, Joyce Dowdy, Judy Jahnsan, Stephanie Tamescu, Sandy Parker, Susan Smith, Shirley Jahnsan. **Third Row:** Jeannie Croig, Elizabeth Fritch, Jonell Weatherard, Danna Savern, Bannie Bell, Elaine Dearinger, Terrence Tandy, Caral Rabertsan, Frank Jacobs, Karen Miller, Phyllis Miller, Cheryl Grundy, Eileen Huntley, Betty Bledsae, Sarah Baker. **Fourth Row:** Mike Jones, Nancy Fassa, Cheryl Carr, Geraldine Wilsan, Michael Cavanaugh, LeAnn McNeal, Caral Saffard, Gladys Baaker, Betty Sievers, Pam Miller, Charlatte Huebner, Evelyn Martin, Rebecca Andersan, Mike Edwards, Jim Taylar, Dick Faster, Mayme Ladd, Charles Carmany. **Fifth Row:** Raymond Brandes, Dir., Jim Williams, Marcia White, Charles Pitchford, Ralph Eddy, Michael Lane, Robert Dunaway, Allen Gearge, Steve Osterhaut, Daniel Hughey, Edward Akres, Ranald Pallikan, Jon Halstead, Mark Edwards.

# of Tech Musicians on to Another Successful Year

Band Day. For those students who prefer the more sophisticated strains of Brahms and Schubert, there is the Concert Orchestra. Aside from playing at various civic functions, the orchestra also plays at impressive assemblies and social events. Following the high-stepping footsteps of the older band is the precisioned Junior High Band with its own majorette corps. Mr. William Breedlove is director of this organization.

Rase, Ann Taylar, Rolph Beight, William Beavam, Dan Cordell, Rabert E. Williams, Gary Haltam, William Willifard, Allen George, Mike Lane, Rabert Dunaway. **Fourth Row:** James E. Williams, Barbara Mahane, Dennis Cress, Bruce Geddes, Paul Hemphling, Charles Pitchford, Ralph Eddy, Kim Phemister, Mary Richards, Nancy Rife, Betty Batesan, Ranald Pallikan, Rabert Armstrang, Robert Caar, Jerry Callins, Dean Myers, Rabert Oyler, Larry Cochran, Dan Hughey, Edward Akers, Steve Osterhaut. **Drum Major:** Betty Sievers.

ONE of these senior lovelies will reign at our annual senior prom at the Indiana Roof.

As Members of The Class

the Seniors

who now are ready to face
future challenges with a sound
high school education from . . .

'Round
TECH TOWN

of '60 We Will Long Cherish Our Days at Tech

AMONG the 105 students who were honored at the 1959 Supreme Day awards assembly were Lynn Hunter and Nancy Kleifgen, who earned publication's awards given by Miss Ella Sengenberger, our former director of publications, who retired.

SHARON Coffee, class of 1959, passes the torch, a symbol of Tech spirit and tradition to Jim Hunt, from class of 1960.

Seniors Anxiously Await

Legion Day, Supreme Day, Junior-Senior Convocation, Vespers and Commencement are very special days for seniors. On the day of the Legion assembly, members of the graduating class who have shown outstanding leadership and personal qualities during their years at Tech receive the coveted green and white pins of this honorary organization. Supreme Day, May 22, is the date of the establishment of our school; it is also Honor Day. This is the day on which seniors receive faculty, alumni and

PROUDLY wearing their green and white Legion pins, members of the 1960 Tech Legion enjoy a tea held in their honor.

TECH LEGION—First Row: Dione Denhom, Margaret Kunkel, Gareth Putnam, John Hoffmon, Russell Hirschy, Heidi Dowdy, Jerilyn Goodwin, Carolyn Martin, Marcia White. **Second Row:** Mr. McClintock, Miss Peterson, Vicki Soden, Rose Soubeih, Julie Schaffer, Mary Stanford, William Sterrett, Gevon Stoner, James Taylor, Dorothy Vandagriff, Joan Weddle, Rebecca Wiegand, Gatha Wesener, Meredith Wilson, Karen Yeoman, Miss Rhodes, Mr. Anderson. **Third Row:** Mr. Glore, Mrs. Keuetemeier, Sandra Lively, Donald Longshore, Barbara Lunsford, Robert Marshall, Margo May, Shirley Davis, Dagnija Ozols, Silvi Parna, Betsy Pearson, Suzanne Quillen, Marsha Reynolds, Sue Rush, Nick Sanders, Linda Ketring, David Shipley, Ronald Shrigley, Betty Sievers, Mr. Belding. **Fourth Row:** Bonnie Allgood, Diana Alvarez, Rebecca Anderson, Sandra Bailey, Donna Coram, Martha Moss, Robert Dunaway, Mark Edwards, Elsie Humbarger, Gilbert Everett, Karen Fromer, Melvyn Garland, James Hunt, Jo Angela Greene, Carlton Greene, Phyllis Isom, Jo Ann Jones, Alice Kendrew, Ronald Schwomeyer, Lowell Kirkbride, Ronald Klipsch. **Not pictured:** Judith Ann Wolgamott, Gary Ray Wood, Catherine Noakes, JoAnn Stephens.

Legion and Supreme Days, Vespers and Commencement

scholarship awards. At the inspiring Junior-Senior Convocation, the Torch Bearer from the graduating class passes the flaming torch, the symbol of the school's spirit and traditions, to the junior representative. Finally comes the day of Vespers—those quiet moments when each senior reflects his four years of high school. And last there is Commencement. Through salty tears, seniors realize that their high school education has come to an end. But tears are soon forgotten in the gaiety of the Senior Prom.

HUSHED seniors listened to the music by the Techoir—adding a quiet reverence to the very impressive Vesper service.

AS THE proud seniors of '59 march to graduation exercises, they realize the many values of a high school education.

SPONSOR ROOM 190

BONNIE ALLGOOD—Pres. Sr. RR 190; Co-Editor 1960 Yearbook; Service Club, Recording Sec.; Sr. Council; SAO Rep.

PHYLLIS BUCHANAN—Vice-Pres. Sr. RR 190; Majorette; Techoir; Harvest Moon Ball Queen; Sr. Council.

DIANA ALVAREZ—Sec. Sr. RR 190; Sr. Council; Sr. Prom Com.; Music Club; Band.

JUNE BURSE—Treas. Sr. RR 190; SAO Rep.; Drama Club; JCL; School Service.

SANDRA BAILEY—Sgt. at Arms Sr. RR 190; Sr. Council; XYZ Club; SAO Rep.; Spanish Club.

MISS MARGUERITE HARDY—Sponsor RR 190.

SPONSOR ROOM 153

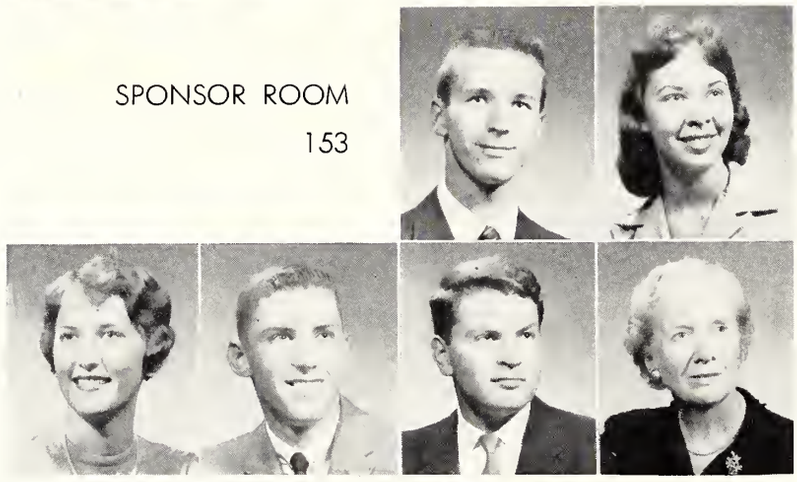

RICHARD FOSTER—Pres. Sr. RR 153; Band, Pres.; ROTC, Dpty. Btle. Gp. Commander; Key Club; Dance Band, Dir.

DIANE DENHAM—Vice-Pres. Sr. RR 153; Techoir; Girls' Ensemble; SAO Board; ROTC Sponsor.

SHARON CRAWLEY—Sec. Sr. RR 153; Sr. Council; Flag Twirler; SAO Board; Sr. Prom Com.

MELVYN GARLAND—Treos. Sr. RR 153; Basketball; Baseball; SAO Board; Key Club.

ROBERT DUNAWAY—Sgt. at Arms Sr. RR 153; Sr. Council, Vice-Pres.; SAO Board; Techoir, Treas.; Band, Treas.

MISS FRANCES KINSLEY—Sponsor RR 153.

SPONSOR ROOM 300

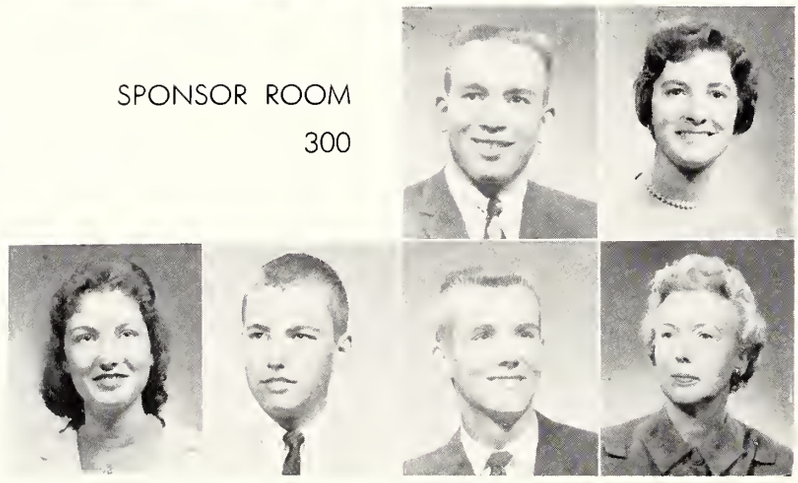

JAMES HUNT—Pres. Sr. RR 300; SAO Board, Pres.; Basketball; Techoir, Co-Pres.; Jr. Torchbearer.

JOANNE JONES—Vice-Pres. Sr. RR 300; Techoir, Sec.; Sr. Council, Sec.; Girls' Ensemble; Sr. Prom Com.

PHYLLIS ISOM—Sec. RR 300; Sr. Gift Com.; JCL; School Service; Cannon Agent.

RONALD KARNS—Treas. Sr. RR 300; Sr. Council, Sgt. at Arms; Key Club; Sr. School Spirit Com.; Sr. Commencement Com.

JON HALSTEAD—Sgt. at Arms Sr. RR 300; Service Club, Treas.; Key Club, Sec.; SAO Board; Madrigals.

MISS MILDRED CORRIE—Sponsor RR 300.

Our High School Days Are Now But A Memory

We have completed our four years 'Round Tech Town, and have shared hard work, parties, and projects. As leaders, we have helped in making this year a success.

One of the main activities on our agenda was the election of Roll Room officers. The Senior Council, which is composed of these officials, planned the

BARBARA LUNSFORD—Pres. Sr. RR 7; Head Majorette; Y-Teens, Pres.; Mardi Gras Queen; School Service.

LOWELL KIRKBRIDE—Vice-Pres. Sr. RR 7; Techoir; Key Club, Pres.; Boys Octette; Track.

SPONSOR ROOM 7

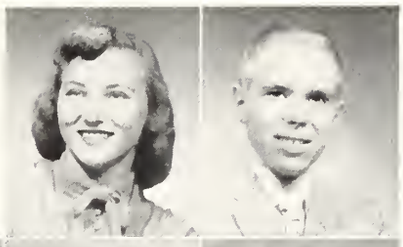

SUE MONTGOMERY—Sec. Sr. RR 7; SAO Board; Techoir; Girls' Ensemble; Jr. Red Cross Club.

RONALD KLIPSCH—Treas. Sr. RR 7; XYZ Club; Chemistry-Physics Club; Chess Club; Dramo Club.

THOMAS LITTLE—Sgt. at Arms Sr. RR 7; Dramo Club; Cannon Staff; XYZ Club.

MISS LOIS SINK—Sponsor RR 7; Head Sr. Sponsor.

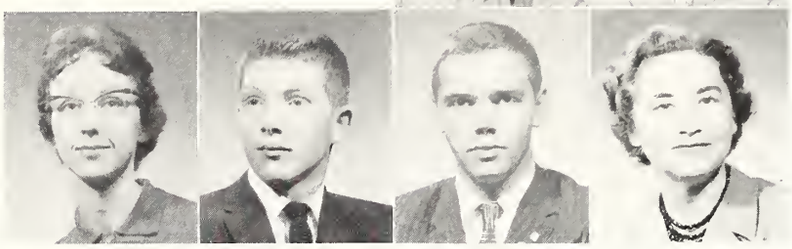

GARETH PUTNAM—Pres. Sr. RR 5; French Club, Treas. & Sgt. at Arms; String Quintet; Orchestra, Co-Pres. & Concertmaster; Tennis.

MARSHA REYNOLDS—Vice-Pres. Sr. RR 5; Techoir, Co-Pres.; Girls' Ensemble; ROTC Sponsor; SAO Board.

SPONSOR ROOM 5

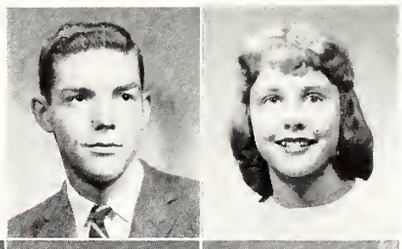

SUE RUSH—Sec. Sr. RR 5; ROTC Sponsor; Cannon Staff; Sr. Council; XYZ Club.

DAVID SHIPLEY—Treas. Sr. RR 5; Sr. Council; Sketchbook; SAO Rep.

RONALD SCHWOMEYER—Sgt. at Arms Sr. RR 5; Chess Club, Pres.; XYZ Club, Vice-Pres.; Chemistry-Physics Club, Sr. Council.

MISS WINIFRED BRILL—Sponsor RR 5.

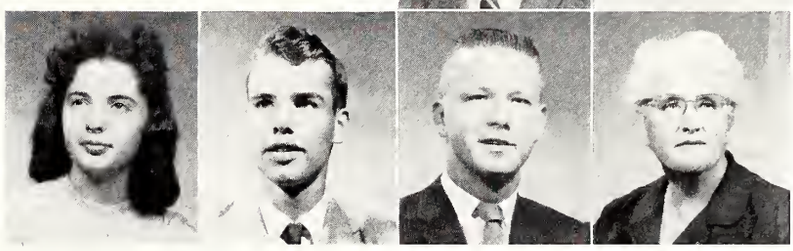

WILLIAM STERRETT—Pres. Sr. RR 6; Key Club; Techoir; Madrigals; Sr. Council, Pres.; JCL.

JO ANN STEPHENS—Vice-Pres. Sr. RR 6; Editor-in-Chief of Cannon Newspaper; Sr. Council; United Nations Delegate, Alt.

SPONSOR ROOM 6

MARGARET WOOD—Sec. Sr. RR 6; Sr. Council; Techoir; Madrigals; Service Club.

BENNIE WEBB—Treas. Sr. RR 6; ROTC, Major; XYZ Club; Football; Sr. Council.

MEREDITH WILSON—Sgt. at Arms Sr. RR 6; Sr. Council; XYZ Club, Vice-Pres.; Chess Club, Vice-Pres.; SAO Rep.

MRS. CLARENA HUFFINGTON—Sponsor RR 6.

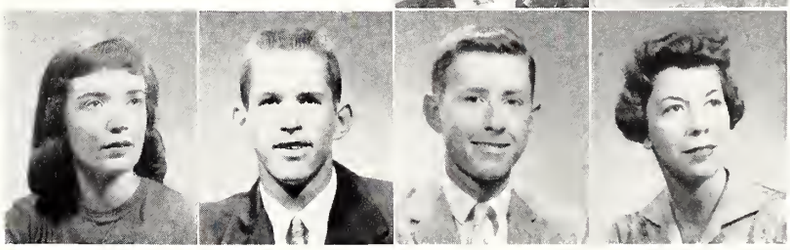

prom, commencement, and decided the suitable gift to present to the school. Working together on the Senior Committees to make preparations for graduation, the picnic, senior yearbook pictures, ribbons, assemblies and the reception were big tasks, but the final results of these events were worth those endless after-school hours.

We will always have great respect for those who were applauded on Honor Day and Supreme Day. The awarding of Tech Legion pins was thrilling! In these four years at Tech our interests have expanded, and we have grown in many ways. Education is the cornerstone of American democracy. We are now a part of that cornerstone.

MICHAEL ABBETT—Baseball; Cross Country; Block-T Club, Sec. & Treas.

RUTH ABBOTT—

JOHN ABEL—Auto Club.

CONNIE ABNEY—SAO Rep.; School Service.

KENNETH ADAMS—Cannon Agent, SAO Rep., Basketball, Mgr.; Football, Mgr., Baseball, Mgr.

MARTHA ADAMS—Home Ec. Club, Vice-Pres.

SARA ADAMS—Cannon Agent.

JULIE AIKEN—Sr. Ribbons Com.; SAO Rep.; School Service.

BEVERLY AKINS—Cannon Agent, Library Asst., SAO Rep., Alt., Fr. Orientation Guide.

STEVEN ALBERT—

TERRY ALBRIGHT—

LINDA ALEXANDER—Service Club; Girls' Recreation Club; SAO Rep.

OSCAR ALEXANDER—

PAULETTE ALEXANDER—French Club; Music Club; SAO Rep.; School Service; Sr. Picture Com.

BARBARA ALLEN—School Service.

BILLY ALLEN—Service Club; School Service; Wrestling.

JANICE ALLEN—Koltz Singers; Drama Club.

JEAN ALLEN—Band; Cannon Agent; School Service; SAO Rep.

JOAN ALLEN—School Service; Cannon Agent, Alt.; Fr. Orientation Guide.

BARBARA ALLISON—

VENORA ALUMS—

PATRICIA ANDERSON—

P. TERRY ANDERSON—SAO Board; XYZ Club.

REBECCA ANDERSON—Music Club; Sr. Reception Com.

EDWARD ANDREWS—XYZ Club.

MONTE ANGRICK—

JOSEPHINE APPLEWHITE—Y-Teens, Pres.; Sr. SAO Rep.; French Club, Service Club, Speech Team.

RONALD ARMSTRONG—SAO Rep.; Cannon Agent.

JANICE ARTHUR—Cheer Block.

PHILLIP ASHCRAFT—

THOMAS AUSTIN—School Service.

DORIS AVERY—

BARBARA BACON—SAO Rep.; Connon Agent; Nature Study Club; Service Club; School Service.

ANNA BAILEY—Kaltz Singers; School Service; Girls' Play Day.

LARRY BAILEY—Basketball.

RICHARD BAIRD—Faatball.

M. IMOGENE BALL—FTA; Drama Club; Home Ec. Club; Library Asst.

JANET BANTA—Schaal Service; SAO Rep., Alt.; Girls' Ploy Day.

EARL BARNES—Drama Club.

EDWARD BARNES—Schaal Service.

WILLIAM BARNETT—Track; Football; Black-T Club; Schaal Service.

DONNA BASINGER—Connon Agent; Style Shaw; Girls' Play Day; School Service.

GERALD BATKIN—Schoal Service.

MARGIE BAYNE—Connon Agent; Service Club.

GLENN BEACH—Art Club; ROTC, Drill Team.

REBECCA BEASLEY—Style Show; Girls' Ploy Day; Cheer Block.

MICHAEL BEATTEY—

BARBARA BENNETT—

ROBERT BENNETT—

GORDON BENSON—

JIM BENTHIN—

WILLIAM BERNHARDT—SAO Rep.; Cannon Agent; Drama Club.

LUCILE H. BESS—

ARNOLD BITNER—

ANTHONY BLACK—

GEORGE BLACK—

A. LAVONNE BLADES—SAO Rep., Alt.

JAMES BLAKELY—

MINNIE BLAKELY—Cannan Agent; FNA, Sec.; Fr. Orientation Guide

BETTY BLEDSOE—Orchestra; FTA; Chemistry-Physics Club; Style Show.

EVVA BOGLIN—Cannon Agent; SAO Rep.; Fr. Orientation Guide.

JANICE BOOTH—Y-Teens; JCL.

GERALD BORN—

LAWRENCE BORN—

ROBERT BOSTIC—Boseboll; Sr. Convocation Com.; Connon Stoff.

LINDA BOYD—SAO Rep.; School Service.

MICHAEL BRADLEY—Connon Agent.

ROBERT BRADSHAW—Wrestling; Footboll.

DONNA BRINKLEY—FNA; JCL.

DARRELL BRITT—Footboll; Techoir; Trock.

GISELA BRIVMAN—JCL; FNA; Intern'l. Rel. Club; SAO Rep.; School Service.

NANCY BROWN—Connon Agent; SAO Rep.; Home Ec. Club, Pres.; FTA; Service Club.

RICHARD BROWN—Footboll; Boseboll; School Service.

ROBERT G. BROWN—Auto Club; School Service.

ROBERT M. BROWN—Wrestling; Bond.

THOMAS BROWN—Wrestling; Footboll; Trock; Bond; Block-T Club.

EARLENE BROWNING—

HARRIET BRYANT—

LUTHER BUCK—

VIRGINIA BUCY—Service Club.

As juniors the Prom was our big night with the crowning of Betty Ison and Melvyn Garland queen and king of the formal affair.

THOMAS D. BUDD—

PATSY BUNDREN—School Service; Hame Ec. Club.

ROBERT BURGETT—Bond.

STANFORD BURT—

LILLY BUTLER—Orchestra; FTA; Sr. Cap & Gown Cam.

JOHN BYUS—Football; SAO Rep.; Trock; School Service.

CAROLYN CAMP—Hame Ec. Club; DCE Club; Natural Science Club; FNA.

WILLIAM CAMPBELL—Music Club; Art Club; Drama Club; SAO Rep.; Service Club.

MICHAEL J. CANTER—

BUDDY CANTRELL—Baseball; Spanish Club; School Service; Cannan Agent; SAO Rep., Alt.

JEANETTE CAPLINGER—SAO Rep.; Kaltz Singers.

J. MICHAEL CARLISLE—Track; Faatball.

DANIEL CARR—Techoir; Madrigals; Key Club; Cannon Staff; Band.

MARILYN CARR—Cannon Agent; SAO Rep.; FNA.

NOLA CARR—School Service.

KENNETH CARTER—Bays' Cancert Club.

GEORGIA CASE—

DAISY CAVANAUGH—Schaol Service.

JAMES LARRY CHAMBERS—

CURTIS CHILDRESS—Faatball; Wrestling.

JACK CLARK—Track; Faotball; Fr. Orientation Guide.

MARY ELLEN CLARK—Cannan Agent; Service Club.

MARY JUNE CLARK—Band; Music Club; Sr. Ribbons Cam.

ELEANOR CLEVELAND—Service Club; Y-Teens.

LARRY COATE—

LOY COATS—

GALE COFFEY—

MARVIN COFFEY—

TANYA COFFEY—German Club; Cannan Staff.

CAROLE CONWAY—

BARRY COOK—Baseball; Basketball; Foatball; Track; Tennis.

JOYCE COOK—Bond.

DONNA CORAM—Sponish Club; Dromo Club; SAO Rep.; Service Club.

PHILIP CORBIN—Cross Country; Wrestling; Service Club; SAO Rep.

CECIL CORNELL—Trock; Cross Country; Block-T Club.

DANIEL COTTONGIM—

RAYMOND COULSON—

CHARLES COWHERD—School Service.

JACK COX—

JAMES COX—Connon Stoff; ROTC Color Guard; ROTC, Officers Club.

FRANK CRAIG—Footboll; Bosketboll; Track; Techoir; Block-T Club.

RONALD CRAIG—Bosketboll.

MINNETTA CRAWFORD—Koltz Singers; Techoir.

STANLEY CROOKE—

LEONARD CRUMP—School Service; Service Club; Chess Club; Germon Club.

MICHAEL CUNDIFF—SAO Rep.; ROTC NCO Club.

MARIE CUNNINGHAM—Girls' Ploy Doy.

JERRY CURL—School Service.

ROBERT CURRY—School Service; XYZ Club; Chemistry-Physics Club; Chess Club.

REX CURTIS—Deceosed, December 27, 1959.

MICHAEL CUTSHAW—Key Club; Trock; Wrestling; Footboll, Mgr.; FTA

LINDA DAILEY—School Service; Sr. Picture Com.; Service Club.

FRANK DALTON—SAO Rep.

DAVID DAUGHERTY—Techoir; Boys Octette; Tech Bible Club.

DOROTHY DAVIES—Koltz Singers.

JOHN DAVIS—ROTC, Drill Teom.

SHIRLEY DAVIS—Techoir; Girls' Ensemble.

DAVID DAY—Germon Club.

WALTER DEARING—JCL; School Service.

THOMAS DEMPSEY—

ALENE DENNY—

JOYCE DEVINE—Service Club.

WANDA DE YOUNG—School Service.

RICHARD DIETZ—Trock.

What would we have done without the guidance of our marvelous senior sponsors? Four of the six are shown above on their way to the 1959 graduation exercises in the stadium.

CAROL DILLEY—Drama Club; Library Asst.

CHARLES DIRR—Cross Country.

BONNIE DISBOROUGH—

DENNIS DOLLENS—School Service; SAO Rep.

RICHARD DONAHUE—Dance Band; Orchestra; Cross Country; Sketchbook

ROBERT DONOVAN—Chess Club.

MARGARET DOOLEY—School Service.

RUSSELL DOOLEY—ROTC, Lt. Col.; Military Ball, King; SAO Rep.; ROTC, Drill Team.

JERRY DOUGLAS—SAO Rep.; ROTC, NCO Club, Pres.; ROTC, Color Guard; School Service.

HARRIET DOWDY—Y-Teens, Vice-Pres.; Techoir; Service Club; JCL.

MICHAEL DOWNEY—Cannon Agent.

RICHARD DRAKE—Baseball; XYZ Club; Chess Club.

DONALD DU CHENY—

JOYCE DUGGER—Cheerleader; Cannon Agent; DCE; School Service.

JANET EASTER—

GEORGE EASTES—Art Club.

WINSTON EDMONDS—Wrestling.

DENNIS EDWARDS—Football; Track; Basketball; Black-T Club.

KATHLEEN EDWARDS—Kaltz Singers.

MARK EDWARDS—Techair, Accompanist.

MARY EDY—Cannon Agent; Cheer Block

ANN ELKIN—Majorette; Sketchbook.

PATRICIA ELLIOTT—School Service; Home Ec. Club; Cheer Block.

JOHN ELLIS—

RICHARD EMMONS—

EMILY ENGLAND—SAO Rep.; School Service.

BARBARA ESSEX—Intern'tl Rel. Club; Jr. Red Cross Club; Y-Teens; Connon Agent; Speech Teom.

GILBERT EVERETT—Tennis.

RONALD FALL—SAO Rep.; School Service.

C. THOMAS FAULKNER—

CAROLYN FERRIS—

ARMIN FIEDLER—Footboll; Germon Club; ROTC, Rifle Teom.

GRACE FISHER—Girls' Recreotion Club; FTA.

RICHARD FISHER—

WALTER FLOCKHART, JR.—ROTC, NCO Club.

JULIE ANN FOLEY—Cannon Agent; School Service.

JAMES FORSYTHE—

BONNIE FOUTS—SAO Rep.; School Service.

DAVID FOX—

L. WILLIAM FOX—

ANTHONY FRANCE—

JUDITH FRANK—Kaltz Singers; School Service; Connon Agent.

GARY FRANKLIN—School Service; Service Club.

RONALD FRAZEE—

KAREN FROMER—SAO Boord; Techoir; Connon Staff; Jr. Red Cross Club, Sec.; JCL.

PEGGY FURGUSON—FNA; Service Club; SAO Rep.; Cheer Block.

BARBARA GADDIE—Y-Teens; Service Club; Connon Agent.

DOUGLAS GALLION—DCE.

JUDY GARING—Home Ec. Club; Y-Teens.

PAUL GARNER—

LYNDA GERALDS—School Service; Sponish Club.

KARL GIEZENDANNER—ROTC, Officers Club.

STEPHEN GILLASPY—Connon Stoff; SAO Rep.; Connon Agent.

JUDITH GIMBER—Techoir; Koltz Singers; Dromo Club; School Service

LARRY GLAZE—

JERILYN GOODWIN—Service Club, Pres.; FTA, Pres.; SAO Boord; ROTC Sponsor; Techoir.

AUGUST GORDEN—Block-T Club; Footboll, Wrestling.

E. SANDRA GORDON—Y-Teens; Home Ec. Club.

GEORGE GORDON—Tennis; Key Club; Senior Picnic Com.

LESLIE GORDON—ROTC.

VALERIE GORDON—School Service.

JANET GORMAN—DCE.

ROBERT GRABHORN—Golf.

BARBARA GRAY—Y-Teens; SAO Rep.

ALBERTA GREEN—

GWENDOLYN GREEN—French Club.

SAMUEL GREENBERG—Noture Study Club; Lotin Club.

CARLTON GREENE—Key Club, Vice-Pres.; Boys Octette; Techoir; Block-T Club, Vice-Pres.; Footboll.

JO ANGELA GREENE—Sr. Ribbon Com.; Cannon Yeorbook Stoff; JCL, Editor; Y-Teens, Corres. Sec. & Devotionol Leoder; School Service.

PHILLIP GREENE—

SAMUEL GREENE—Footboll; Trock.

JUDY GRIFFIN—

Our class was the first to initiate the wearing of seniar cards. In a class election we chose cream-calored cards madeled here by Terry Andersan and Judy Rowlette.

SARA GRIFFITH—Speech Team; School Service.

SHEILA GROFF—Home Ec. Club, Pen-Pal Club; Connon Agent; Drama Club.

MARY GRUBBS—Library Asst.

DONALD GULLEY—

JANICE GWINN—DCE, Vice-Pres.; SAO Rep.; Service Club.

DAVID HAAS—Faatball, XYZ Club; Cannan Agent; SAO Rep.

JOSEPH HADSELL—German Club.

L. TIMOTHY HALCOMB—Cannan Photographer.

BOBBY HALE—

RICHARD HAMILTON—Band.

JUDITH HAMMER—Schoal Service; Dramo Club; Jr. Red Cross Club; Spanish Club; Service Club.

CARL J. HAND—Connan Sports Editor; XYZ Club.

WILLIAM HANES—Radio Club.

MARSHA HANSFORD—Service Club; School Service, Cheer Black.

LANE HARDIN—

RONALD HARDING—

DAVID HARRIS—

MARY O. HARRIS—

P. GREGORY HARRIS—ROTC, Btle. Grp. Commander, Majar; SAO Baard.

THOMAS HART—Tennis; Key Club; Band, Orchestra, School Service

DAVID HARTER—

LINDA HARVEY—Cheer Block; SAO Rep.; Cannon Agent, Alt.

SHARON HAUSZ—Y-Teens.

JOSEPH HAWKINS—Chemistry-Physics Club; Dramo Club; Tennis; FTA

MARILEE HAWKINS—SAO Rep.

MARY HAWKINS—SAO Rep.

JAMES HAYES—

DERYL HEDGE—Sr. Parents Reception Com.; Techoir; Boys Octette; Faatboll.

NADIM HELAL—ROTC.

MARIANNE HELD—Schaal Service; Service Club; Connon Agent.

HARRY U. HELTON—

THOMAS HENDERSON—

Tech's Margaret Kunkel, delegate to the United Nations, and JoAnn Stevens, DAR Good Citizen, prepare for the coming, gay holiday festivities.

CAROLYN HERNDON—Service Club; Cannan Agent, Cheer Black; SAO Rep. & Alt.; Schaol Service.

MARILYN HICKS—Techoir; Orchestra; String Quintet; FNA, Service Club.

WILLIAM HIGGINS—DCE; ROTC, Drill Team; Techair.

LAWRENCE HIGHBAUGH—

CARLETON HILLMAN—School Service; Drama Club.

RUSSELL HIRSCHY—Sr. Canvacatian Cam., Basketball, Mgr.; Germon Club.

LARRY HOCKMAN—Wrestling, Baseball, Cannon Agent.

CHARLES HODGE—

BETTY HODNETT—DCE; Schaol Service; FNA; German Club.

ROBERT HOFER—Trock; School Service.

JOHN HOFFMAN—Key Club; XYZ Club; Sr. Picture Cam.; Techoir; Chemistry-Physics Club.

ELLEN HOLDER— Jr. Red Cross Club; Schaol Service, Service Club.

THOMAS HOLLAND—

ROBERT HOLLER—Football, Trock; School Service; Service Club.

RICHARD HOLLIDAY—

JOEL HOLT—

R. PHILLIP HON—Baseboll.

SANDRA HOOK—Band; Service Club; Cannon Agent, Alt.

JOHN HOOVER—

MICHAEL HORN—Football; Track.

WILLIAM HORN—Wrestling.

JERRY HORTON—

MA DONNA HORTON—SAO Rep.; Connon Agent; Jr. Red Cross Club; Orchestro.

ENRICA HOUSTON—Pen-Pol Club; Service Club; Jr. Red Cross Club; Y-Teens, Connon Agent.

ADA HOWARD—DCE; School Service.

EMMA HOWARD—DCE; Home Ec. Club; Service Club; School Service; Girls' Ploy Doy.

SHARON HOWARD—Cheer Block; Koltz Singers.

CAROLYN HOWE—Cheer Block.

CHARLOTTE HUEBNER—Bond; Orchestro; Music Club, Corres. Sec.; Connon Agent; Intern'tl Rel. Club, Counselor.

DIANA L. HUFFMAN—

JOHN HUGGLER—

MONICA HUBBELL—FNA; School Service; Cheer Block.

GARALYNN HUGHES—

ELSIE HUMBARGER—Connon Stoff; Techoir; Art Club; Noturol Science Club; Germon Club.

JEANNETTE HUNT—Techoir; Orchestro; Music Club; Sr. Cop & Gown Com.

JANE HUNTER— Cheerleoder; Techoir; Jr. Red Cross Club.

CHARLES HURLEY—

LESLIE HUSER—

SHERRILL HUTER—

RONALD HYDE—Band.

JACK INGELS—ROTC Officers' Club, JCL, Pres.

CAROLYN INMAN—School Service.

GEORGE IRELAND—

CAROLE IRWIN—School Service; Service Club.

BETTY ISON—Cheerleoder; ROTC Sponsor; SAO Boord; Service Club; School Service.

JUDITH JACABSON—Techoir; Koltz Singers; Girls' Ensemble; SAO; Cheer Block.

ARBIE JAMERSON—Bond.

HARLAND JENNINGS—

HAROLD JOHNSON—

MICHAEL JOHNSON—Tennis; Chess Club; Service Club; XYZ Club; Sponish Club.

SHIRLEY JOHNSON—Orchestro; Music Club; FNA.

CAROL JONES—

Wonder if we'll ever forget the Beatnik era which was so ever present during our senior year 'Raund Tech Town. Barbara Kaelling and Steve Gillaspy ascend to a "cool, party pad." Check those "shades" and that beret.

DANA JONES—Style Show; Y-Teens; Speech Team; Cannon Agent; SAO Rep.

JUDITH ANN JONES—

MARTHA JONES—

SHARON K. JORDAN—Bible Club.

SHARON KARNES—School Service; Style Show.

HOWARD KELLAMS—Football.

CAROLYN KELLER—Techoir; Drama Club; Kaltz Singers.

LINDA KELLEY—Band; XYZ Club; Kaltz Singers.

PHILLIP KELLY—

CHARLOTTE KENDALL—FNA.

ALICE KENDREW—SAO Rep.

C. DIANE KENNEDY—School Service; Speech Team; Nature Study Club; Sketchbook.

LINDA KETRING—SAO Rep.; Cannon Staff; School Service; Home Ec. Club.

LAWRENCE KINDSVATTER—

THOMAS KING—SAO Board; Key Club; Speech Team; Track; Jr. Red Cross Club.

WANDA KING—Cheer Block; Drama Club; Cannon Agent.

PAUL KINGSTON—Chemistry-Physics Club.

JAMES KINNEY—Cross Country.

CHARLES DEAN KIRKBRIDE—Sketchbook; Drama Club.

CAROLE KLEIN—Art Club; Y-Teens; Nature Study Club.

ROBERT KNAUER—

DANNY KOEHLER—Football; Track, Block-T Club.

BARBARA KOELLING—SAO Rep.; Cannan Agent.

RONALD KOONS—

DIANE KRUG—Kaltz Singers, School Service; Cheer Black.

FRANK KRUMREICH—Chess Club; Chemistry-Physics Club.

MARGARET KUNKEL—Drama Club; Speech Teom; Spanish Club.

JOSEPH LAFALLETTE—

PATRICIA LAING—SAO Rep.

JUDITH LAMOND—Band.

LARRY LAMOND—Band, ROTC, NCO Club.

PATRICIA LAMPKIN—Home Ec. Club; DCE; School Service.

DAVID LANGE—SAO Rep.

JOSEPH LEAVELL—

DARLENE LEE—Schaal Service.

MARY LEE—SAO Rep.

SHIRLEY LEE—Cheerleader; JCL; Techoir; Koltz Singers; Cannon Agent.

MARY LESTER—DCE; Style Show, Student Mgr.

SANDRA LIVELY—SAO Baard; ROTC Spansor; Jr. Red Cross Club, Sr. Ribbons Com., Chairman; Style Shaw.

DONALD LONGSHORE—Techair; Key Club; Faatboll; XYZ Club.

EMMA LOWE—Y-Teens; School Service, Service Club.

JAMES LOWER—ROTC Officers' Club; Germon Club; Schoal Service; Wrestling.

W. CLYDE LUCAS—Crass Country; Wrestling; ROTC, Drill Team; Track; SAO Rep., Alt.

RITA LUTHE—

KENNETH LYNN—

MAX LYONS—Dramo Club; Radia Club; Track; Boys' Concert Club

STEPHEN MC CALLIE—XYZ Club; Chemistry—Physics Club, Pres.; Chess Club; JCL; Spanish Club.

DIANA McCLELLAND—

KAREN McCOSKEY—Kaltz Singers; Hame Ec. Club; Y-Teens.

ROENA McCURN—

PERNOLA JEAN McDAMON—FNA; Service Club; School Service; JCL.

ROBERT McEVOY—

HULDA McGHEE—

DOUGLAS McPHERSON—French Club; Schaal Service; Art Club; Service Club.

JANET McROY—Schaal Service; Service Club.

DONNA MACE—School Service; Y-Teens.

GEORGE MAHONE—Cannan Agent; Schaal Service; ROTC; Drill Teom.

JO ANN MAICHEL—

ROSALENE MALONE—Orchestra; FNA; Latin Club; Nature Study Club; DCE.

JOANN MARCUM—Service Club; Music Club; SAO Rep.

JESSIE MARSDEN—Wrestling; Track.

ROBERT MARSHALL—Key Club; SAO Baard; Black-T Club; Basketball; Baseball.

CAROLYN MARTIN—Techair; Orchestra; String Ensemble; Sketchbook; Music Club.

DANA MASON—Schaal Service; Y-Teens.

HENRY MASSEY—

CONNIE MAUPIN—Service Club; Schaal Service; Music Club; Spanish Club; Koltz Singers.

MARGO MAY—Techoir; Madrigals; Service Club; Music Club; School Service.

WILLIAM MEEK—Key Club; Baseball.

CHARLES METCALF—Wrestling; Schoal Service.

CHARLES NORMAN MEURER—

KAREN MILLER—Techair; Orchestra; French Club.

MARJORIE MILLER—SAO Rep.; Schoal Service.

RITA MILLS—Schoal Service; SAO Rep.

DELORES MIMMS—

THOMAS MITCHAM—School Service.

LARRY MONEYMAKER—

SARALYNN MOON—Kaltz Singers; Service Club; Schoal Service.

DONALD MOORE—

JAMES MOORE—

JOEL MOORE—Service Club; Schoal Service; Fr. Orientation Guide.

NELEVA MOORE—Fr. Orientatian Guide; Cannan Agent; SAO Rep.; School Service; Service Club.

JACK MOORMAN—

MARVIN MORRIS—ROTC, Btle. Grp.; Sponish Club; Schaol Service; Bays' Concert Club.

ELIZABETH MOSS—

MARTHA MOSS—SAO Rep., Cannon Agent, Art Club; Y-Teens; Service Club.

PATRICIA MOYER—

JOSEPH MULFORD—Techoir; Boys Octette; ROTC, Drill Team; Cross Country.

THOMAS MULLIN—

ROBERT MUNDAY—Cross Country.

RODNEY NEAL—

JUANITA NELSON—Service Club; School Service; SAO Rep., Cannon Agent.

PAMELA NELSON—SAO Rep., Alt.

CLYDE NEW—Band.

SHIRLEY NICHOLS—

SANDRA KAY NICHOLSON—

CATHERINE NOAKES—Latin Club; FTA; Drama Club; SAO Rep.; Speech Team.

GLORIA NOBLE—SAO Board; ROTC Sponsor; Jr. Red Cross Club, Pres.; Service Club; School Service.

STEVEN NOWLIN—Band, School Service.

RICHARD NUNLEY—

EDWARD OGLE—Service Club; School Service, ROTC, Color Guard.

MARCIA OGLE—Drama Club; Y-Teens.

JAMES OLIN—Chess Club.

SHARON O'REAR—

ROBERTA ORR—Klatz Singers.

JOE OSBORNE—Football, Mgr., Basketball, Mgr.

RUTH OSKINS—Cheer Block; Cannon Agent, Service Club; School Service.

STEPHEN OSTERHOUT—Band; XYZ Club; Chemistry-Physics Club; Debate Team; German Club.

DAGNIJA OZOLS—Sketchbook; SAO Rep.; French Club; Drama Club.

MICHAEL PADGETT—

SALLY PAINTER—Spanish Club.

RONNY PALLIKAN—Band; Chemistry-Physics Club; XYZ Club; Music Club; Chess Club.

SANDRA PARKER—Orchestra; FNA, Music Club, Sr. Ribbons Com.; Style Show.

SILVI PARNA—Flag Twirler; Home Ec. Club, Pres. & Sec.; German Club; Sketchbook; Style Show.

JACK PARNELL—Band.

SANDRA PASCHAL—School Service; Home Ec. Club.

BETSY PEARSON—SAO Board, Corres. Sec.; Techoir; Service Club, Corres. Sec.; French Club, Sec.; Jr. Red Cross Club, Vice-Pres.

JEWELL PEARSON—Track.

DAVID PEMBLETON—DCE.

SHERWIN PENNEY—Latin Club; Cannan Agent.

MARGIE PERDEW—

RONALD PERKINS—Spanish Club; SAO Rep.

WANDA PERKINS—FTA, Vice-Pres.; Cannan Agent; SAO Rep., Alt.; Service Club; Schaal Service.

DORIS PIERCE—FTA; Library Asst.; French Club; Pen-Pal Club.

NANCY PIERSON—Techair; Madrigals; Orchestra; Debate Team.

RUSSELL PIERSON—

DARRELL PLUNTZ—Wrestling; Schaal Service.

JON POGUE—ROTC, Rifle Team.

G. EDWARD POLLARD—Basketball; Crass Cauntry; Track.

JAMES O. POOLE—

JOHN POOLE—

DAVID WAYNE PORTER—SAO Rep.

MARY POTTER—Schaal Service; Hame Ec. Club; Cheer Black.

NICHOLAS POWELL—Cannan Agent; SAO Rep., Alt.; Basketball.

EDNA MAE PRACHT—Drama Club.

DONALD PRICE—ROTC Officers' Club; ROTC, NCO Club; Spanish Club.

LINDA PRICE—Service Club; Spanish Club; Music Club; Kaltz Singers; SAO Rep.

Look at those freshies! Why that was us back in September of 1956 as we took the freshmen orientation tour through Stuart Hall.

A Royal picture to be sure. Becky Wiegand, Football Jamboree Queen, shows off her Block-T sweater to Sue Rush, Tech's princess in the Indianapolis pre-Christmas celebration.

DAVID PRUITT—ROTC, Color Guard; ROTC, Flag Detail.

JANET PURCELL—Y-Teens; Service Club; Flag Twirler; Color Guard; Sr. Dance Com.

ROBERT PURVIS—Wrestling.

ROBERT QUICK—Track; Nature Study Club.

SUZANNE QUILLEN—Spanish Club, Pres. & Treas.; Art Club; XYZ Club.

RUTH QUINN—

LARRY RAMEY—

DOYLE RAMSEY—Baseball; Speech Team.

ELIZABETH RANDOLPH—SAO Rep., Alt.; Jr. Red Cross Club; Service Club; School Service; FTA.

NANCY RATLIFF—XYZ Club; Y-Teens, SAO Rep.; Library Asst.; School Service.

CURTIS RAY—Band.

RALPH EUGENE RAY—Band; Dance Band; Sketchbook.

CAROLE REINKEN—SAO Board; SAO Rep.; JCL, Vice-Pres.; Jr. Red Cross Club, Corres. Sec.; Drama Club.

MARY RENFORTH—

SYLVIA REPINE—Library Asst.; French Club; FNA; Pen-Pal Club; School Service.

CAROLE REYNOLDS—

MARY RHODES—Natural Science Club; Girls' Recreation Club.

KAY RICHARDSON—

MARY RICKETTS—Band.

M. SUE RIDENOUR—Kaltz Singers; Service Club; School Service.

SHIRLEY RIDER—

PAMELA RISSER—

MYRA ROBBINS—Cannon Staff; FNA; Service Club; German Club; School Service.

THOMAS ROBERTS—

BEVERLY ROBERTSON—

JOHN ROBERTSON, II—

WILLIAM ROBERTSON—ROTC, Drill Team, Drama Club.

JOHN ROGERS—Football; Baseball.

WALTER ROUSE—

JUDITH ROWLETT—Techoir; JCL, Sec.-Treas.; Jr. Red Cross Club; Drama Club; SAO Rep.

JO RUDDELL—Intern'tl Rel. Club, Pres.; Chemistry-Physics Club, Sec.-Treas.; XYZ Club; JCL.

ROBERT RUDDELL—

PAULA RUPPERT—School Service, Service Club.

JANIS RUSH—Kaltz Singers, Pres.; French Club; Music Club.

BONNIE RUSSELL—

WILLIAM SANDEFUR—

STEVEN SANDER—

NICK SANDERS—SAO Board, Treas.; Drama Club, Pres.; Speech Team; Key Club; Service Club, Sgt. at Arms.

JERRY E. SATTERLY—

JULIE SCHAEFER—Techoir; Madrigals; JCL; School Service; Service Club.

ED SCHAEKEL—Football; School Service.

DAVID M. SCHUCK—

MARY SCHWAB—DCE.

LARRY SCOTT—

RONALD SEGRAVES—Boys' Concert Club.

CHARLES SHEA—School Service.

HENRY SHIRLEY—Band; Auto Club.

PAUL SHIRLEY—

VENITA SHORT—

RONALD SHRIGLEY—Drama Club; Techoir; School Service; Natural Science Club.

RITA SHUFFIELD—School Service; Flag Twirler; SAO Rep.

ELIZABETH SIEVERS—Techoir; Band; Orchestra; Music Club; School Service.

KENT SIMMERMAN—

HAROLD SIMMONS—Band; Music Club.

WILLIAM SIPES—School Service; Athletic Agent.

SALLIE SLIGER—

DENNIS SLUDER—ROTC, NCO Club.

JIMMIE SMITH—French Club; FNA; School Service; Drama Club.

PETER SMITH—Football; School Service; Athletic Agent; Block-T Club.

PHILLIP SMITH—Nature Study Club.

ROBERT HENRY SMITH—Track.

RONALD SMITH—

T. LOUISE SMITH—SAO Rep.

ESTELLA SNOW—FTA; XYZ Club.

SAUNDRA SNYDER—

VICKI SODEN—ROTC Sponsor; Drama Club, Sec.; French Club; Speech Team.

STEPHEN SOMMER—School Service.

JUDITH SORELL—Techoir.

ROSE SOUBEIH—French Club; School Service; SAO Rep.

DONALD SOVERN—Wrestling.

ROBERT SPARGUR, JR.—School Service; Athletic Ticket Salesman.

PAMELLA SPARKS—SAO Rep.; Spanish Club; Intern'tl Rel. Club.

RICHARD SPENCER—

ROY SPIGHT—

PHYLLIS STACY—Service Club.

MARY STANFORD—Service Club; School Service; SAO Rep.; Cannon Staff, Bookkeeper.

NOEL STEPHENS—Football; Baseball; School Service.

BETTY STEVENSON—Speech Team; Jr. Red Cross Club; Service Club; School Service; Y-Teens.

A. GEVON STONER—Cannon Staff; Prayer Circle; Home Ec. Club; Service Club; School Service.

GERALD STRONG—

JAMES STRONG—School Service.

ROBERT STROTHER—Golf.

CHARLES PHILLIP STUART—Auto Club; Music Club.

JOYCE SUESS—Y-Teens; School Service.

HOWARD SULVER—Wrestling; Football.

KENNETH SUMMEIER—

THOMAS SUMMERS—Trock.

NANCY SUTTERFIELD—

HARVEY SUTTON—

SANDRA SUTTON—Cheer Block; SAO Rep.; Cannon Agent; Sponish Club; School Service.

JOSEPH SZENTIVANYI—Cannon Agent; Track; Footboll.

CHARLOTTE TALLEY—SAO Rep.; Style Show.

JAMES TAYLOR—Band, Pres. & Vice-Pres.; Donce Bond; Music Club, Pres.; Key Club; XYZ Club, Treas.

MARY TAYLOR—Girls' Recreotion Club; Y-Teens; SAO Rep.

JUDITH TERRY—Girls' Recreation Club; Connon Agent; Y-Teens; SAO Rep.

BARBARA THOMAS—SAO Board; Jr. Red Cross Club; SAO Rep.; School Service; Service Club.

C. REX THOMAS—Jr. Red Cross Club; SAO Rep.; Tennis.

CAROL TIMMONS—School Service.

MARILYN TOWNSEND—SAO Rep.

KENT TRABUE—

HUGH TRIGGS—

DONALD TUCHER—Key Club.

CLARK TURNER—School Service.

HATTIE TURNER—Noturol Science Club.

RUBY TURNER—Service Club; School Service.

STEVEN TURNER—Boys' Concert Club; Techoir; ROTC, Drill Teom; ROTC, NCO Club.

TODD TURNER—School Service.

SHARON URSHAN—Koltz Singers.

DOROTHY VANDAGRIFF—School Service; Service Club.

JERRY VANSICKLE—Art Club.

ALBERT VANSLYKE—School Service.

NANCY VASILEFF—FNA; School Service; Service Club; Music Club.

BARBARA VAUGHN—Cannon Agent; Project X; School Service; Service Club; Y-Teens.

GEORGE VERNON—Boys' Concert Club.

GLORIA VINSON—Koltz Singers; Latin Club; Music Club; School Service; SAO Rep.

JANICE WADE—School Service; Connon Agent; Style Show.

EDWIN G. WAKELAND—

JACQUELINE WALTON—Kaltz Singers

ERMA WARD—

SUSAN WARD—Kaltz Singers; Cannon Agent.

HENRIETTA WARREN—

JOYCE WATKINS—Kaltz Singers; Service Club; School Service, Drama Club; SAO Rep.

BONITA WATTS—Cheerleader; SAO Rep.; ROTC Sponsor; Service Club; Girls' Recreation Club.

RICHARD WEAVER—School Service.

P. JOAN WEDDLE—Cheerleader; Techoir; Orchestra; Dance Band, Vocalist; XYZ Club.

BRUCE WELCH—School Service; Service Club.

DENNIS WELCH—Football.

DOROTHY WELCH—Style Show.

BYRON WELLS—SAO Rep.; XYZ Club; FTA; Cannon Photographer.

GATHA WESNER—Spanish Club; FTA; Sr. Assembly Com.

ROBERT WESTERFIELD—Service Club.

KAREN WETHERALD—Girls' Recreation Club.

DUNCAN WHEATLEY—ROTC, Drill Team; ROTC, Officers' Club; School Service.

C. THOMAS WHITE—Auto Club.

MARCIA WHITE—Techoir; Band; Orchestra; Dance Band, Vocalist; Music Club.

JOANN WHITSEY—Service Club; School Service; Home Ec. Club.

REBECCA WIEGAND—Cheerleader; Techoir; ROTC Sponsor; SAO Board; Football Jambaree Queen.

BETH WILHAM—Service Club; School Service; Cannon Agent; SAO Rep., Alt.; Style Show.

WILLIAM WILIFORD—Band; Dance Band.

JUDITH WILKERSON—School Service.

SANDRA WILKERSON—Cheer Black, Vice-Pres.; Spanish Club, SAO Rep.; Cannon Agent.

BETTY WILLIAMS—

ELOISE WILLIAMS—Girls' Play Day.

JAMES WILLIAMS—Band; Dance Band; Orchestra; Key Club.

LORETTA WILLIAMS—School Service; Service Club.

MARILYN WILLIAMS— Cheer Black; FNA; Orchestra; Music Club.

SHEILA WILLIAMS—Orchestra.

A. PAUL WILSON—

CAROL WILSON—School Service; Girls' Play Day.

MARSHA WILSON—SAO Rep.; School Service.

JUDITH WINTERS—School Service.

JUDITH WOLGAMOTT—Band; School Service.

NANCY WOLLENWEBER—Style Show; School Service; Orchestra.

GARY WOOD—School Service; Cannon Agent; SAO Rep.

G. MICHAEL WOOD—Sketchbook; Drama Club; School Service.

PHILLIP WOOD—Band; JCL; Basketball; School Service.

KENNETH WOODARD—Techoir; Football; Baseball; Key Club; Wrestling.

JOSEPH WRIGHT—Track; Cross Country.

KENNETH WRIGHT—School Service.

MARY WRIGHT—Cheer Block.

MYRNA WRIGHT—Cheer Block; SAO Rep.

PHILIP WRIGHT—School Service; ROTC, Drill Team; ROTC NCO Club; ROTC Officers' Club.

RICHARD WRIGHT—Cannon Agent; SAO Rep.

JOSEPH YEAGLEY—

KAREN YEOMAN—Band; German Club; Music Club; SAO Rep.; Sketchbook.

FREEMAN YOUNG—

MONTE YOUNG—Band; Dance Band; Orchestra.

ROBERT P. YOUNG—SAO Rep.; School Service.

NANCY ZIMMERMAN—Style Show.

Sandy Parker, Sandy Lively, Angie Greene, June Clark, Marcia White, Julie Aiken tie our Senior colors — the true sign of distinction.

August Seniors

MINNIE APPLEWHITE—

DIANNA BECKETT—Red Cross Club

RONALD CASNER—Techair.

DOROTHY CAUDILL—Schaal Service; Cannon Agent; SAO Rep.; Marian Caunty Teenage Safety Cauncil.

ELIZABETH M. COFFAL—

CALVIN COLVIN, JR.—

CYNTHIA COMBS—Elizabeth Kaltz Singers.

ROY COOK—

CLIFFORD DAY—Black T Club; Football; Wrestling.

CAROL S. ERCOLE—

FRANK FEATHERSTUN—Radia Club; Auto Club.

SAMUEL HENRY—

RICHARD HOBBS—

LLOYD P. JOHNSON—

ULYSSES S. JOHNSON—Football; Track.

SARAH J. KERR—Hame Ec. Style Shaw.

WALTER R. KEY—Spanish Club; Track; Service Club; Drama Club, SAO Rep.

MARY J. KIRBY—

WILLIAM L. LANE—

SHARON A. LONG—

JACK A. PARNELL finds that the life of a senior picks up speed in his stale senior year, beginning with being measured for his cap and gown until the day of commencement.

PATSY McNEIL—

MARY F. PAGE—Techoir.

PAULINA PALMER—Service Club; FNA Club.

JUDITH PARNELL—JCL; SAO Rep.

JUDITH PEACE—Home Ec. Club.

CHARLES ROBERTS—Speech Team; Dromo Club; Footboll; Track; Bosketboll.

SANDRA ROBERTS—

KATY ROBERTSON—SAO Rep.; Cheer Block; Dromo Club; Spanish Club; Sketchbook.

SHIRLEY ROYER—

ROBERT RUDDELL—

LARRY SCOTT—Connon Agent.

JUDITH SEAY—Art Club; Service Club; Athletic Agent.

LYNN SMITH—SAO Rep.; Boseball; Connon Agent.

STEPHEN L. SOWDERS—XYZ Club.

RICHARD L. STALEY—

ROSA S. THOMAS—

OSCAR L. WHITFIELD—School Service.

AUDREY L. WISDOM—Y-Teens, Publicity Chr.

PARENTS attending the Senior-Parents Reception last fall discuss the preceding speech by Mr. Robert Kryter on college studies.

AGILITY and muscle control are musts for athletes like Dick Donahue and Bill Hasseld.

And What Techite

the Sports

and the Tech Teens who showed excellent traits of sportsmanship in making this a record year . . .

'Round TECH TOWN

Will Forget "Hoosier-Hysteria" Time Last Spring . . .

VARSITY FOOTBALL—**First Row:** William Rushton, William Clemons, Paul Bawlby, Fred Bandy, Norman Terry, Frank Craig, Charles Jennings, Kenneth Woodard, Gary Sarver, Harold Woods, John Thurman. **Second Row:** Mr. Charles Dagwell, Ath. Dir., Mr. Carlos Bell, Asst. Coach, Pete Smith, Jack Justus, Edgar McVea, Clifford Day, John Byus, Ronald Janes, Ralph Wilkinsan, Phil White, Ronnie Heitzman, Darrell Britt, Mr. Ernest Medcalf, Asst. Coach, Mr. Howard Catt, Trainer, Sam Scomp, Equip. Mgr. **Third Row:** Michael Cutshaw, Mgr., James Bostic, Walter Janes, Sam Greene, Darnal Jahnsan, Hay Thurman, Ran Barlow, Dan Koehler, John Finch, David Barnes, Dennis Edwards, Carlton Greene, Mr. Wally Potter, Head Coach.

Big Green Suffers Poor Year But Prospects

HEAD coach Wally Potter finds that it often helps to shout, threaten, and even cheer his gridiron eleven on to victories.

Despite a disappointing 2-win, 6-loss, and 2-tied record, the varsity footballers, under the direction of coach Wally Potter, showed a great deal of promise for next year. In city play, the team dropped four contests without winning. However, City Champ Cathedral had to fight tooth and nail to down the fired-up gridders, 13-6. In NCC competition, the Green finished sixth with a 2-win, 2-loss, and 1-tied record. In the annual Football Jamboree in the Tech Stadium, Tech fought to a scoreless tie with Washington. Against Frankfort at the Homecoming game, the Big Green chewed up the Hot Dogs, 36-25.

Although Tech dropped this thrilling football contest to Broad Ripple's Rockets, 14 to 12, a Ripple ball carrier runs and smashes into a stone wall of tough Tech defensive linebackers.

for 1960 Are Good

SEASON RECORD

Tech	7	Howe	26
Tech	12	Broad Ripple	14
Tech	19	Andersan	6
Tech	0	Muncie	19
Tech	13	Marian	13
Tech	36	Frankfort	25
Tech	14	Scecina	14
Tech	6	Cathedral	13
Tech	6	Laganspart	33
Tech	7	Shartridge	14

LOWELL Kirkbride crowns Marsha Reynolds the 1960 Homecoming queen with Betty Ison, Joyce Dugger, Shirley Lee. Becky Wiegand, and Phyllis Buchanan in the royal court.

SCRAPPY halfback Frank Craig shows fight as the gets away from the Marion tackler.

RESERVE FOOTBALL—**First Row:** David Barnette, James Clark, John Deal, Ted Kirby, David Sowder, Walter Hodgins, Tam Weliever, James Haakes, George Phillips, Larry Wellington. **Second Row:** Mr. Robert Meyer, Coach, Robert Harold, Troy Wright. Denny Lawless, Dencil Casner, John Muench, Stephen Heitzman, Kenneth Lee, Don Garner, Kenrich Caudill, Jack Cody, Mgr. **Third Row:** Michael Jefferies, Mgr., Harry Campbell, Arnold Veller, Harold Smith, William Dorsey, Charles Whitsey, Alfred Cunningham, Arthur Fawler, McKenzie Brown, Jack Beam, Ronald Jarboe, Mgr.

Frosh Have Winning Season; Reserves Break Even

RESERVE FOOTBALL SCORES—1959-60

Tech—13	Broad Ripple—0
Tech—0	Scecina—14
Tech—6	Cathedral—19
Tech—6	Southport—19
Tech—20	Shortridge—13
Tech—41	Washington—6

FRESHMAN FOOTBALL SCORES—1959-60

Tech—39	Wood—0
Tech—21	Scecina—19
Tech—28	Attucks—0
Tech—13	Washington—20
Tech—6	Shartriage—12
Tech—14	Broad Ripple—13

FRESHMEN FOOTBALL—**First Row:** David Church, David Cruser, Joe Easley, Richard Cook, Lester Basey, Mike Keely, Donavan Busby. **Second Row:** Raymond Whitney, Leo Hodges, Dennis Wilson, Joe Smith, Mike Harvey, Richard Hessman, Tom Bandy, David Hall, Dave Meao, Mike Holder, Gregory Carmichael. **Third Row:** Ivan Moreman, Coach, Raland Bryant, Larry Parvin, Mike Doan, Donald Sellers, Steven Shelby, Tyron Weathers, Donald Tutt, John More, Arcides Maines, Albert Kessinger, John Baker, Harry Caskey, Coach. **Fourth Row:** John Clemons, Richard Kramer, Raymond Smith, Mike Cantwell, Ronald Burleson, Clifford Miller, Randy Burns, Steven Cooper, William Kruger, Gary Titus, Lee Applewhite, Mike Drane, Ronald Woods, Roger Stout, Charles Horice.

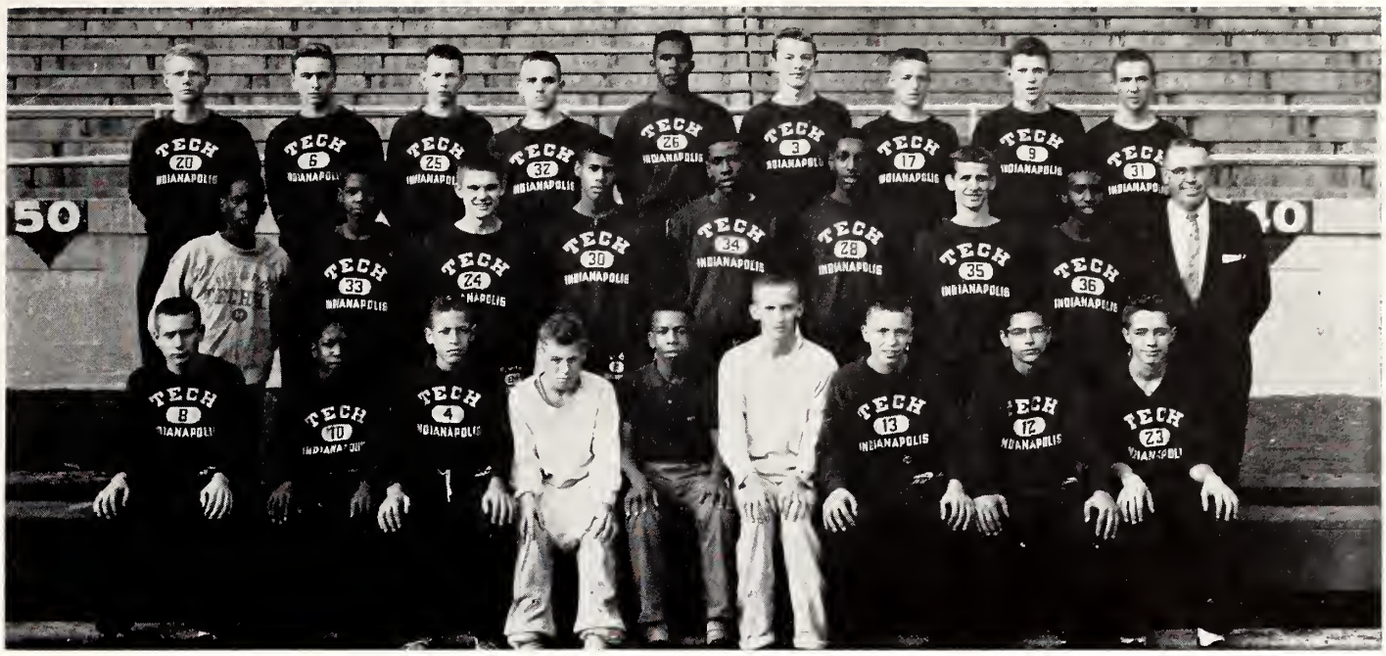

CROSS COUNTRY—**First Row:** Stephen Beattie, Jahn D. Carter, Caurtland Bishap, Jahn Brawnlee, William Gibsan, Danald Miller, Flayd Gillaspie, Wayne Gibsan, Rabert Fable. **Second Row:** Frank Rabinsan, Elbar Happer, Michael Abbatt, Leny Chester, Larry Dunville, Carnelius Muncie, Clyde Lucas, Charles Randy Miller, Paul Meyers, Caach. **Third Row:** Martin McAfee, Jack Dabbs, Jahn White, Bernard DeVare, Jahn Smith, Paul Everman, Randall Steve Ramack, Charles Ranald Justice, Rabert Heath.

Cross Country Team Finds '59 Season Rough

The Cross Country team won only two dual meets in 1959. However, the Green did place fourth in the NCC met and sixth in the City meet. The result in both meets were the same for the second straight year. In the Sectional the team placed eighth, and it did not qualify anyone for the state meet. But the Harriers, coached by Paul Myers, was a team loaded with underclassmen, so prospects for 1960 are good.

CROSS COUNTRY SCORES—1959-60

Tech—29	Washingtan—28
Tech—46	Sauthpart—23
Tech—34	Ben Davis—26
Tech—34	Muncie—21
Tech—31	Andersan—26
Tech—35	Burris—20
Tech—23	Richmand—32

RESERVE CROSS COUNTRY—1959-60

Tech—60	Muncie—15
Tech—43	Andersan—20
Tech—25	Burris—30
Tech—45	Richmand—15

RANDY Miller (left) and Martin McAfee (right) confer with cross country coach, Mr. Meyers, before the coming meet.

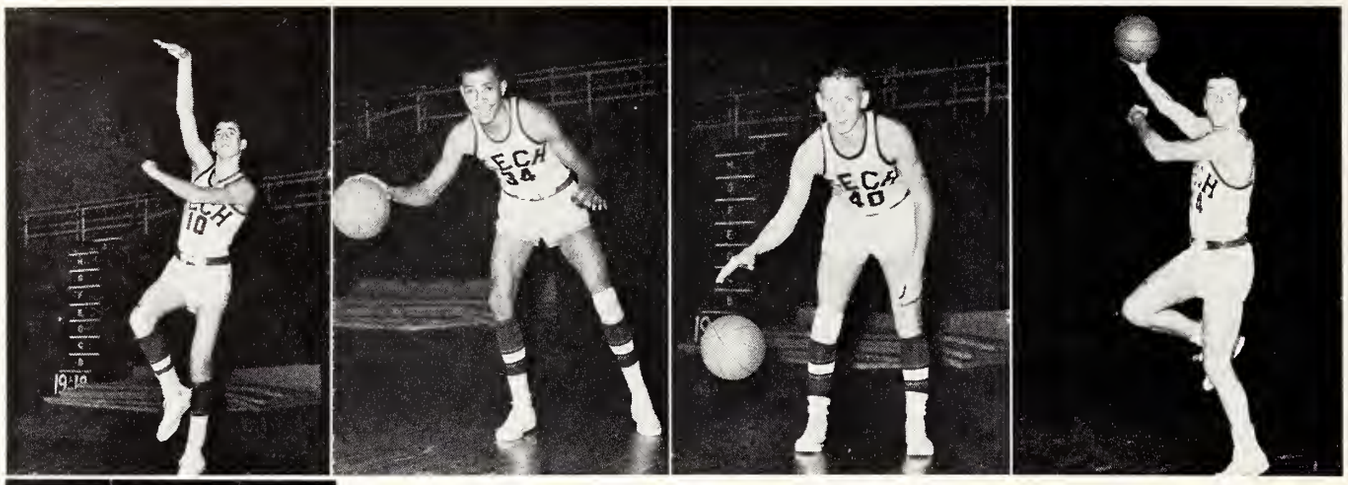

Left to right: Don Lingle, Guard; Dennis Edwards, Center; Mickey Hartsburg, Forward; Ronnie Craig, Forward.

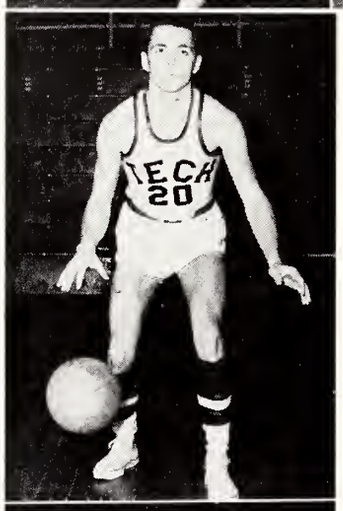

Bob Marshall
Forward

Tom Brinkley
Forward

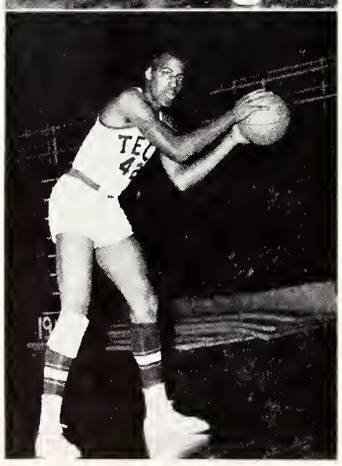

David Barnes
Center

Maas' Men Cop Sectional,

Tech's varsity basketball team, coached by Charlie Maas and paced by Mel Garland, won the City Championship for the fourth time in seven years, and copped the Sectional and Regional basketball titles for the first time since 1952. The Big Green finally lost to the eventual state championship runner-up, Muncie Central, 48-44, in a hard fought contest in the Semi-state tourney. Tech, using a "sticky" defense, almost pulled the upset, but couldn't quite keep up with the tall Bearcats.

Garland set two new school records for a single game and for the season. His single-game high was 40

	SEASON RECORD	
Tech 70	Warren Central	57
Tech 78	Southport	59
Tech 73	Frankfort	68
Tech 62	Newcastle	48
Tech 46	Attucks	49
Tech 64	Logansport	71
Tech 71	Anderson	48
Tech 77	Washington	61
Tech 72	Lafayette	60
Tech 46	Manual	64
Tech 52	Muncie	83
Tech 75	Howe	53
Tech 75	Marion	49
Tech 49	Cathedral	47
Tech 82	Richmond	71
Tech 56	Broad Ripple	65
Tech 70	Kokomo	74
Tech 74	Scecina	69
	CITY TOURNEY	
Tech 53	Wood	42
Tech 69	Howe	45
Tech 54	Manual	51
	SECTIONAL	
Tech 44	Speedway	29
Tech 61	Cathedral	52
Tech 67	Broad Ripple	58
Tech 55	Shortridge	44
	REGIONAL	
Tech 62	Elwood	43
Tech 46	Manual	45
	SEMI-STATE	
Tech 44	Muncie	48

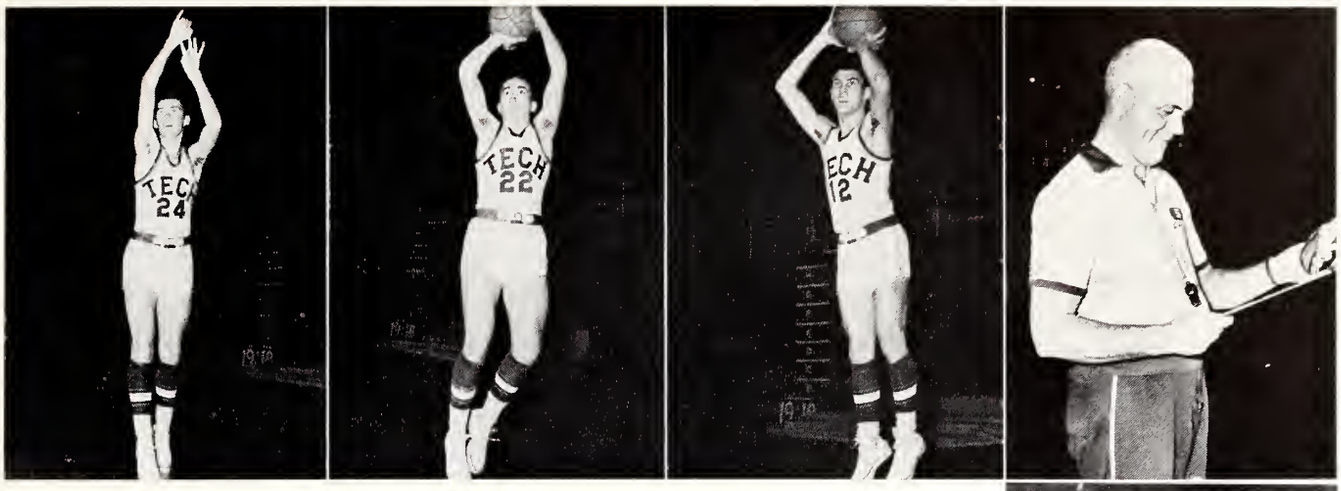

Left to right: Mel Garland, Guard; James Hunt, Guard; Frank Craig, Guard, Jack Bradford, Assistant Coach.

Regional Before Bowing to Muncie

points against Richmond and his new season record was 507 points, which broke the old record set by Joe Sexson in 1952. He also added 152 points in the state tourney for an all-season total of 659 points, and a 23.5 average, best in the city-county since the high school days of former Crispus Attucks star and All-American at Cincinnati University, Oscar Robertson.

Mr. Maas guided his last and best Tech basketball team to a 21 win and 7 loss record. He retired the end of the season and is now a grade school counselor. Mr. Jack Bradford was named coach.

Charlie Maas
Head Coach

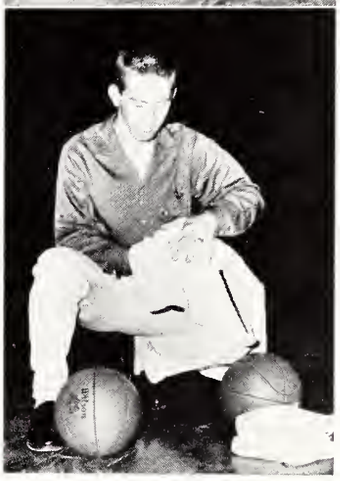

Russell Hirschy
Manager

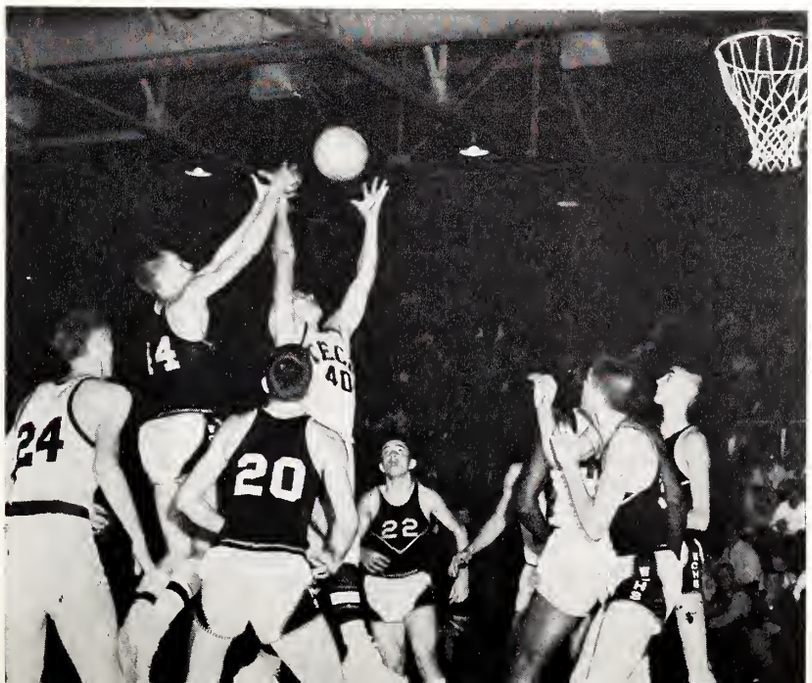

MICKEY Hartsburg leaps high to grab a rebound from a Warren Central player in the season's opening game. Mel Garland (24) is ready to help his team in the next play.

Photos Courtesy of Indianapolis News.

MR. MAAS beams with pride as he snips down victory nets after dawning Manual in the regianal finale. He guided his first regional and sectianal teams before retiring as coach.

COACH Charlie Maas fires up the team with anly twa secands left in the Manual regianal game. Garland went ahead ta sink twa free thraws and clinch the win 64-62 far the Green.

RESERVE BASKETBALL SCORES—1959-60

Tech—31	Warren Central—34	Tech—32	Manual—40
Tech—36	Southport—52	Tech—32	Muncie—49
Tech—52	Frankfort—36	Tech—46	Howe—35
Tech—31	New Castle—33	Tech—49	Marion—35
Tech—31	Attucks—46	Tech—36	Cathedral—37
Tech—44	Logansport—57	Tech—42	Richmond—40
Tech—32	Broad Ripple—35 (reserve city tourney)	Tech—39	Broad Ripple—49
Tech—40	Anderson—31	Tech—26	Kokomo—50
Tech—36	Washington—50	Tech—56	Scecina—41
Tech—31	Lafayette—41		

RESERVE BASKETBALL TEAM—**First Row:** John White, David Barnette, James Mantgomery, Charles R. Miller, Gearge Harris, Donald Waods, Charles Roames, Mgr. **Second Row:** Mr. Jack Bradfard, Coach, Mackenzie Brown, Larry Dunville, Stephen Manship, Bill Dwigans, David Altopp, Bill Cook, Coach's Aid, Mike Jeffries, Mgr.

FRESHMAN BASKETBALL TEAM—**First Row:** James Compbell, Elmer Williomson, Roger Stout, Joe Evons, William Sturdivont, Ben Baker, Jomes Evans, Michael Drone, Dovid Havely. **Second Row:** Fred Howthorne, William Michael Harvey, Gory Titus, Gary Meade, Richard Kromer, John A. Smith, James Jones, John Brownlee, Mr. Robert Mehl, Coach.

Freshmen and Reserves Develop Varsity Prospects

FRESHMAN BASKETBALL SCORES—1959-60

Tech—46	Warren Central—27
Tech—33	Socred Heart—35
Tech—48	Ben Dovis—37
Tech—50	Wood—51
Tech—54	Monuol—41
Tech—51	Brood Ripple—45
Tech—39	Attucks—33
Tech—52	Scecino—48
Tech—52	Shortridge—35
Tech—44	Washington—37
Tech—52	Howe—44
Tech—29	Woshington—33
Tech—58	Cathedral—57 (avertime)
Tech—39	Southport—41 (double overtime)

CITY

Tech—53	Attucks—35
Tech—51	Woshington—32
Tech—44	Wood—50 (finol gome runner up)

THESE scrappy frosh netters show the spirit that helped them achieve a 12 win, 5 loss record.

THE reserve basketball team battled valiantly but found Ripple reserves too hot to handle.

Cheerers, Block-T Club Boost School Athletics

This year the Block-T Club sponsored a letterman's award to the freshmen athletes who showed outstanding promise in sports, scholarship, and sportsmanship. They used the proceeds from the Mardi Gras' basketshooting booth to cover the cost of the awards. Ushering at ball games and serving as the welcoming committee for visiting teams were some of the functions of the lettermen's club. They also played a part in organizing the cheer block.

CHEERLEADERS—**Kneeling:** Lynn Funke, Shorolyn Condro, Judy Reymon, Jennie Elkin, Sherry Howord. **Standing:** Mott Klein, Jone Hunter, Betty Ison, Joyce Dugger, Shirley Lee, Becky Wiegond, Russell Green.

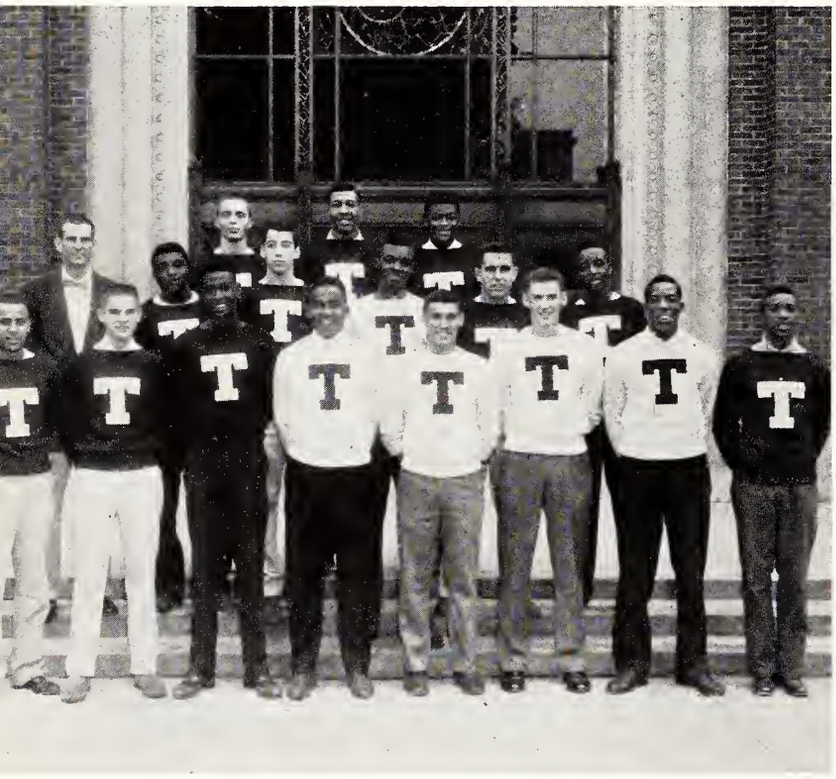

BLOCK T CLUB—**First Row:** Donold Woods, Mike Abbott, Lorry Dunville, Tom Brown, Fronk Croig, Mel Gorlond, Bill Bornett, Rondy Miller. **Second Row:** Robert Mehl, Spon., August Gordon, Gilbert Everett, George Bishop, Don Koehler, Jessie Morsdon. **Third Row:** Robert Morsholl, Dennis Edwords, Corlton Greene.

GALLONS of linament were ready for the faculty all stars after the seniors won the Student-Faculty basketball game 30 to 26.

THE score was tied, the seconds flew, the ball was in the hands of our star player, the crowd waited breathlessly, and then . . .

DAVE Barnes scores on a lay up as Walt Sahm of Cathedral tries to block the attempt and Dennis Edwards awaits rebound.

Super Spirit Shown in '60.

School spirit at Tech was definitely on the up-swing in 1960. The formation of the boys' and girls' cheer blocks and crownings of class basketball queens were a great part of this success. When the going got rough for the teams— the fans were there with those much needed screams!

Amid the screams of victory, the ball found its way into the net to score another win for Tech.

VARSITY BASEBALL—**First Row:** Jerry Miller, Richard Hodgson, Mel Gorland, Phillip Hon, Darnol Johnson, Mike Abbett, Don Cochron. **Second Row:** Johnny White, David Altopp, Merell Pennington, Dovid Boker, Don Lingle, John Underwood, Bob Bostic, Jock Dobbs. **Third Row:** Mr. Jock Brodford, Heod Coach, Bill Horn, Mgr., John Finch, Bob Morsholl, Buddy Contrell, Mr. Ivon Moremon, Asst. Coach.

With Only Three

ALL eyes turn to Richard Hodgson as he smashes a line drive to center field, scoring another base hit for the Tech team.

Low in experience, but high in spirit were the '60 varsity baseball squad. With only three returning lettermen and no returning pitchers, Coach Jack Bradford's greatest problem was developing his pitchers. The team lost four of its first five games.

VARSITY BASEBALL SCHEDULE

April 12	Tech—7	Attucks—2
April 14	Tech—1	Lofoyette—13
April 19	Tech—2	Richmond—3
April 25	Tech—5	New Castle—12
April 26	Tech	Morion—Postponed
April 28	Tech—1	Logonsport—5
Moy 3	Tech—8	Frankfort—5
	Press Time	

RESERVE BASEBALL SCHEDULE

April 27	Tech—13	Monuol—2
April 29	Tech	Woshington—Postponed
Moy 2	Tech—3	Howe—2
Moy 4	Tech—8	Cothedrol—7
	Press Time	

ANTICIPATION mounts as one by one the diamond men file out of the dugout for their turn at bat. Each player hopes to score a victory run.

Lettermen, Inexperienced Nine Suffers Diamond Woes

RESERVE BASEBALL TEAM—**First Row:** Willis Mills, Mgr., Dan Wetherald, Haarse Mitchell, Jerry Morgan, Tam Dabbs, David Buck, Elmer Williamsan, Chorles Crider. **Second Row:** Bill Practar, Gary Titus, Kenneth Cauldwell, Ronnie Cax, Jack Dobbs, Mike Cantwell, Mr. Quillin, Caach. **Third Row:** David Sowder, Jimmy Clark, Tom Bandy, Rabert Totten, Jahn Deal, Jon Hall, George Harris.

VARSITY TRACK—**First Row:** Lawell Kirkbride, Mike Cutshaw, Jack Clark, Jesse Marsden, Rannie Heitzman, Tam King, McKenzie Brawn, Elvar Happer. **Second Row:** Randy Miller, James Graysan, Tom Brinkley, William Barnett, Steve Turnage, Frank Craig, Kenneth Lee, Jahn Carter, Haward Catt, Trainer. **Third Row:** Wally Patter, Asst. Caach, Cornelius Muncie, Ulysses Johnson, Larry Dunville, Corltan Greene, Dennis Edwards, Ralph Wilkinsan, Ranald Barlow, Charles Dagwell, Athletic Dir., James Stewart, Heod Caach.

Tech Track Team Opens Season Impressively;

Under the supervision of Coach James Stewart, the varsity track squad won five of six dual meets, and placed third in both the City and North Central Conference track meets. The team was led by hurdler Bill Barnett, who was undefeated in dual meet competition and was city champ in both the high and low hurdles. Sophomore broad-jumper McKenzie Brown copped first in the City meet. The team was loaded with underclassmen and is looking forward to a strong season in '61.

VARSITY AND RESERVE TRACK SCHEDULE

May 29	Tech—78	Washingtan—31
April 1	Tech—62-2/3	Warren Central 21 and Woad 33-1/3
April 7	Tech—54	Shartridge—55
April 12	Tech—55	Anderson—54
April 14	Tech—58	Braad Ripple—51
April 19	Tech—59-2/5	Kokama—49-3/5
April 22	City Meet	
	Tech—Third	Shortridge—First
April 30	Tech—Third	Muncie Central—First
	NCC Meet	
	Press time	
May 6	Sectional Meet	
May 13	Regional Meet	
May 21	State Meet	

FRESHMEN TRACK

April 13	Tech—41	Washingtan—68
April 20	Tech—63	Attucks—45
April 26	Tech—41	Manual—68
April 28	Tech—40	Howe—69

CITY

May 3

Shortridge first place—52
Washingtan second place—48½
Tech third place—48

THAT final burst of speed sends this Tech cinderman across the finish line.

SOARING through the air with ease helps a pole vaulter raise our score.

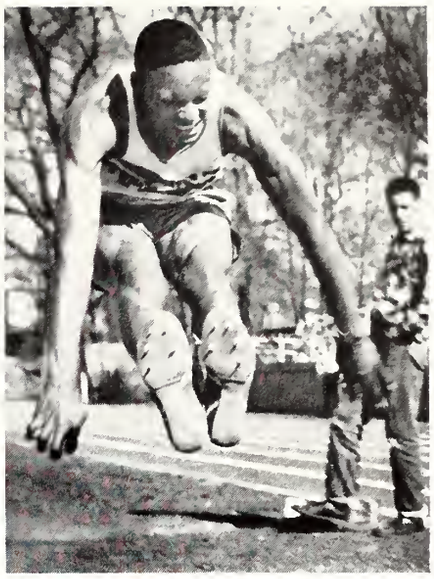

McKENZIE Brown takes the big leap that made him the City broad jump champion in the meet on April 22.

Places Third in City, NCC Meets

RESERVE TRACK—**First Row:** Steve Heck, Jomes Whittoker, Rodney Johnson, Clifford Miller, Alford Kessinger, Robert Winonis, Bernord DeVore, John Russell, Thomos Modden. **Second Row:** Mr. Potter, Asst. Cooch, Scott Hubbard, John A. Smith, Robert Horold, Russell Green, Wolter Jones, Everett Miller, Mr. Jomes Stewort, Heod Cooch.

FRESHMAN TRACK TEAM—**First Row:** Greg Carmichael, Mike Harvey, Steve Beattie, Dan Sellers. **Second Row.** Richard Shumate, Mgr., Vaina Ajanga, Rager Birklar, Larry Parvin, Jerry Lane, Benjamin Baker, Dennis Barlow, Mgr. **Third Row:** Mr. Ernest Medcalfe, Coach, Fred Hawtharne, Rager Stout, Richard Hessman, Dan Miller, John Baker, Mr. Carlas Bell, Caach.

Tennis, Golf, Freshman Track Appeal to Tech Men

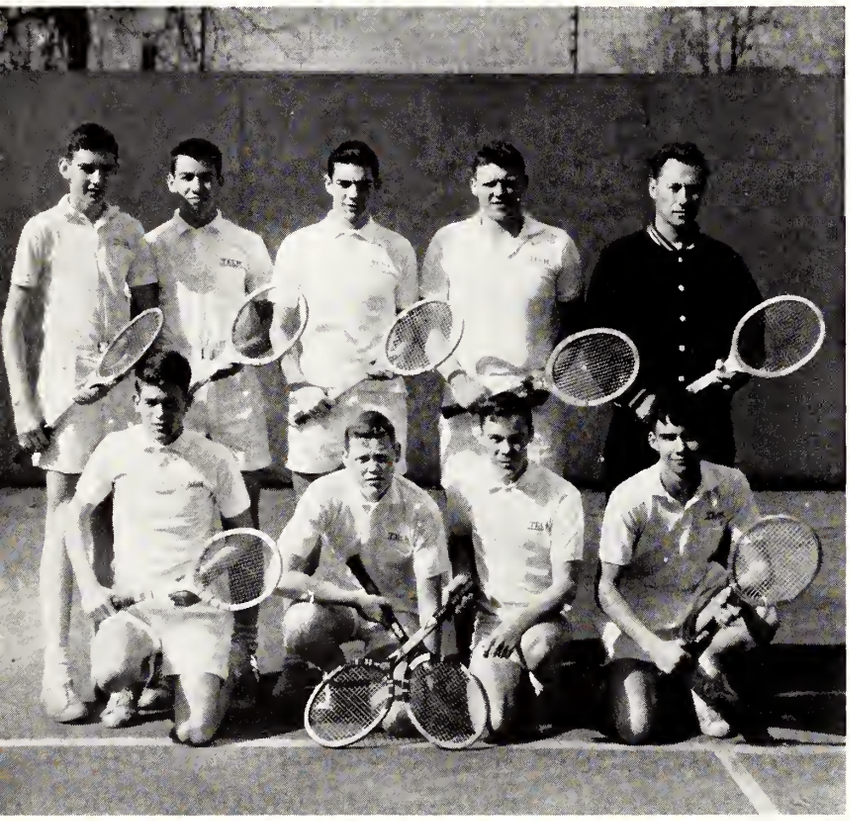

TENNIS TEAM—**First Row:** Jim Munra, Roger Harper, Larry Caleman, Michael Johnsan. **Second Row:** Michael Edwards, Gilbert Everett, Gareth Putnam, Phil White, Caach Rowland Leverenz. **Not Pictured:** Gearge Gardan.

TENNIS SCHEDULE

April 12	Tech 5	Cathedral 2
April 18	Tech 6	Shortridge 1
April 19	Tech 7	Braad Ripple 0
April 21	Tech 2	Lafayette 5
April 25	Tech 6	Park 1
April 26	Tech 6	Kokama 1
April 28	Tech 7	Andersan 0
May 3	Tech 5	Muncie 2

GOLF SCHEDULE

April 5	Tech 1½	Washingtan 16½
April 6	Tech 8½	Lawrence Central 7½
April 7	Tech 7	Cathedral 8
April 14	Tech 8½	Anderson 7½
April 18	Tech 7	Scecina 8
April 26	Marian Caunty	
	Tech—Eleventh. Broad Ripple and Cathedral—First.	
May 3	Tech 352	Kakamo 295
	North Central 313	
	Press Time	

GOLF TEAM—**First Row:** Mr. Mehl, Caach, Bill Hasseld, Denny Rushton, Dick Allen. **Not pictured.** Dick Hankins, Rannie Taylor.

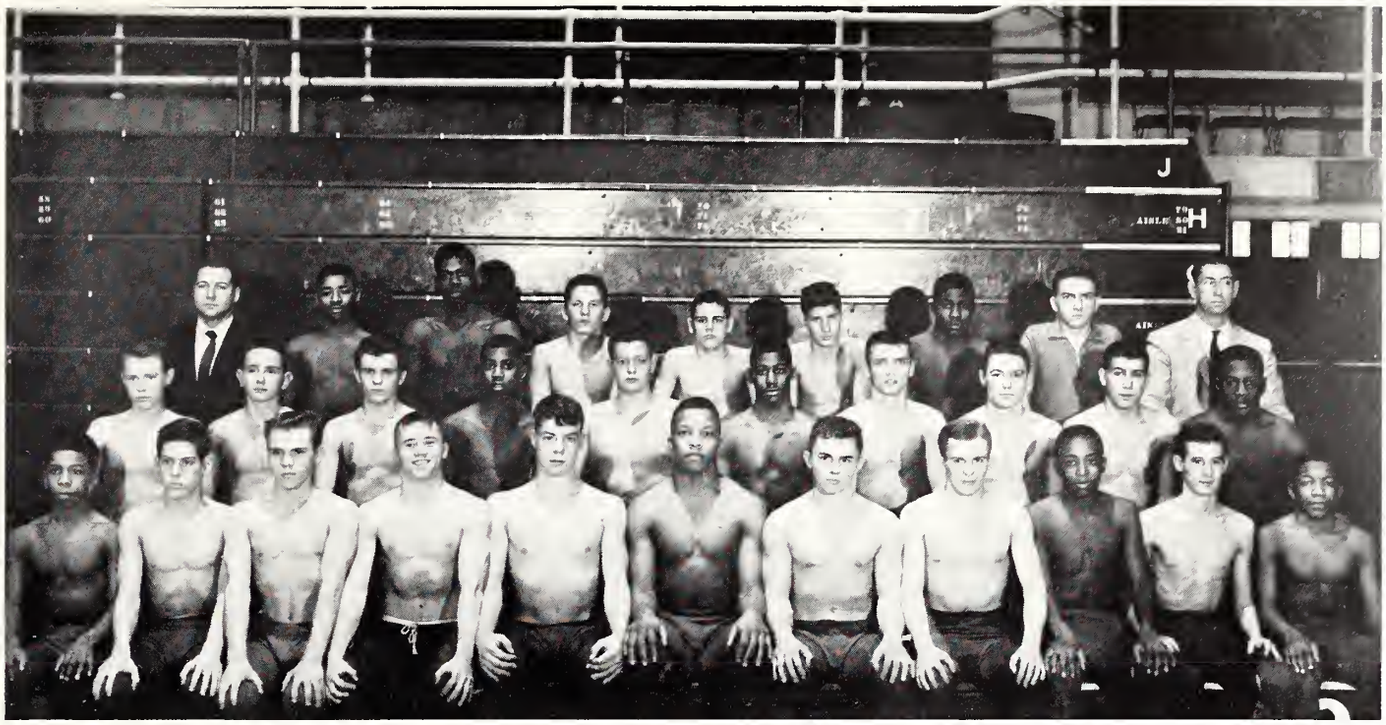

WRESTLING TEAM—**First Row:** William Gibsan, Winstan R. White, Larry Allen, Greg Carmichael, Williom Kruger, Ranald Barlaw, Fred Bandy, Oscar Girolami, Jessie Marsden, William Stagner, Jahn D. Carter. **Second Row:** John Marshall, Thomas Weliever, Lester M. Basey, Charles Goodman, Jahn Baker, Maurice Barns, Charles Jenninos, Gary M. Sorver, Jahn Deal, Edgar McVea. **Third Row:** Mr. Robert Meyer, Asst. Caach, Arthur Fawler, John E. Moare, Jae Easley, David Cruser, Jahn W. Mihay, Choice Gorden, Ranald Jarboe, Manager, Mr. Williom Treichler, Caach.

Wrestlers Faced A Building Year in 1960 . . .

The 1959-60 wrestling season turned out to be a building year. Despite losing all its dual meets, the varsity wrestlers, coached by William Treichler, had two boys win Sectional titles and two that were runners-up. William Stagner, 103-pound class, and team captain, Jesse Marsden, 120-pound class, won individual titles in the Sectional Mat Meet. William Gibson and August Gordon were second place finishers in the 95-pound and 154 pound classes respectively. The team placed fifth in the city tourney and sixth in the NCC meet. All team members will return next year except Gordon and Marsden.

VARSITY WRESTLING

Tech— 7	Braad Ripple—40
Tech—19	Washingtan—35
Tech—18	Andersan—32
Tech—24	Richmand—28
Tech—21	Cathedral—27

City Taurney

Tech—fifth place
Broad Ripple—first place

Tech— 8	Manual—39
Tech— 8	Ben Davis—40
Tech—10	Shortridge—39
Tech—15	Hawe—36

N. C. C.
Tech—sixth place

Tech—17	Lafayette—33
Tech—14	Southpart—32

Sectional

Tech—faurth place
Wood—first place
State Champion
Waad

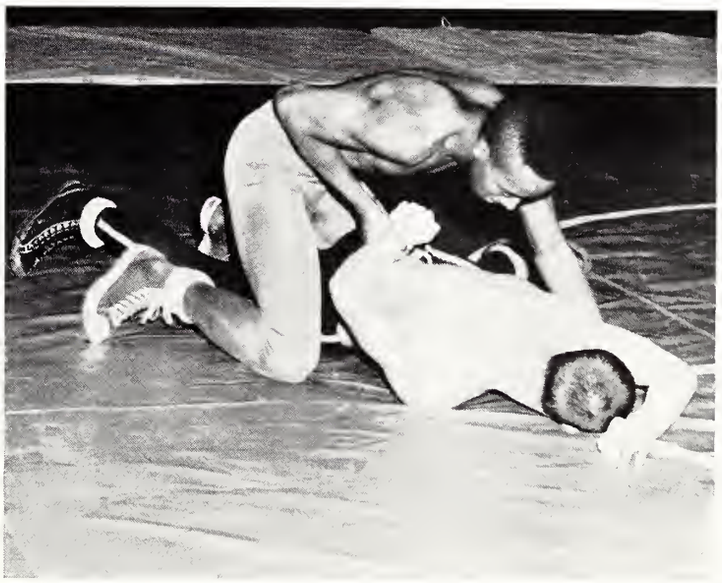

JESSE Marsden, team captain, is shown applying a hammer lock to his opponent in the Washington wrestling match.

THREE members of the busy custodial staff, Russell Clopper, James Diono, and James Moylan, pose in front of the familiar T-truck, which is often seen being used for jobs on campus.

Having 3,000 guests for lunch would make most hostesses cringe. This is not so with our lunchroom staff—for they smilingly serve just this many students every day. Devouring about 1,650 hot dogs, 1,600 cold sandwiches, and 450 potatoes is an easy daily assignment for hungry Techites. Also serving Tech are our janitors and matrons. This maintenance crew not only cleans up after 4,500 pairs of dusty feet but keeps the campus in good working order.

Staffs Service Tech Town and Its Teens

CAFETERIA STAFF—**First Row:** Maude Brown, Ethel Pitts, Mae Starkey, Mabel McAuley, Christine Still, Galdie Duffy, Jessie Elliott, Leana Caonce, Elsie Roberts, Netta Schmidt, Ruby Plummer, Angie Clearwater, Anne Sullivan, Gladys Grigsby. **Second Row:** Thelma Garner, Eliza Badgley, Laura Merrill, Ruth Barnes, Geneviene Haigerty, Louise Egan, Frieda Janes, Osa Maser, Lillian Klier, Ruby VanRemmen, Elise Sigg, Esta Parsley, Larena Tadd, Irene Taylor, Pearl Johnson, Mildred Farmer, Helen Schrader, Gladys Thompson, Pearl Bayland, Daisy McBride. **Third Row:** Delaris Pallikan, Margaret Garrisan, Johanna Wilson, Lola Klein, Mary Stinnet, Alice Szteleblak, Rosa Stelting, Elsie Yarnell, Robert S. Janes, Hazel Hirth, Ethel Kreis, Irene Steagall, Martha Zapfe, Irene Jeffries, Audrey Barrett, Florence Hynes, Lola Moore, Ilma Gillaspy, Eva Gibson.

And So We Bid Farewell to Tech Town

Now we bring to close our book of memories, and in future years we will look back and see what a memorable year '59-'60 was from Mel Garland's last second free-throws in the Regionals to the new Communism unit in government classes.

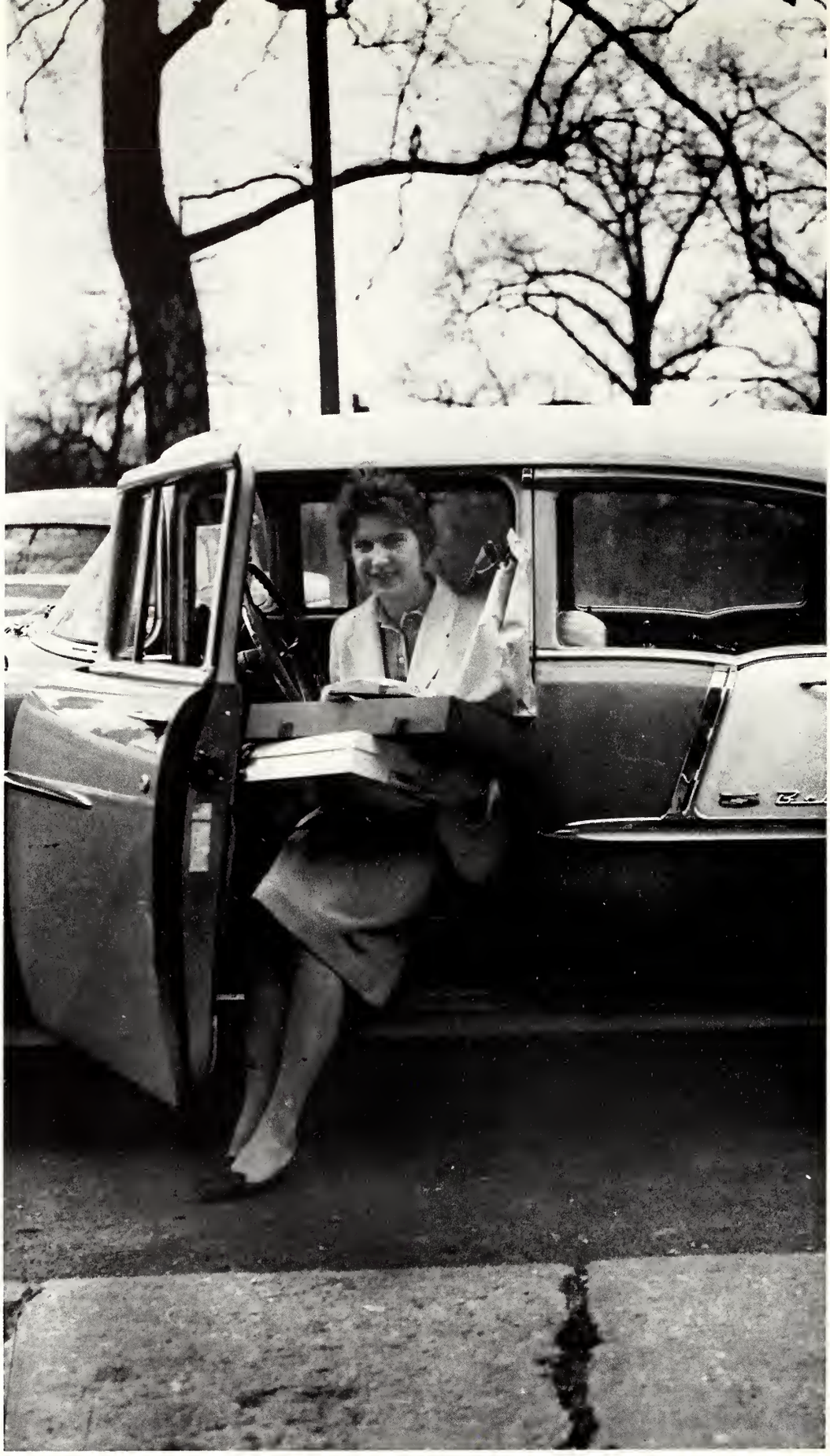

Smiling Techite, Linda Higgins, has her arms full of packages from the stores of our advertisers.

"The Use Of Money

the Advertisers

who offer convenience, quality and service, are patronized by wise-shopping Techites from . . .

'Round TECH TOWN

Is The Only Advantage There Is In Having Money."

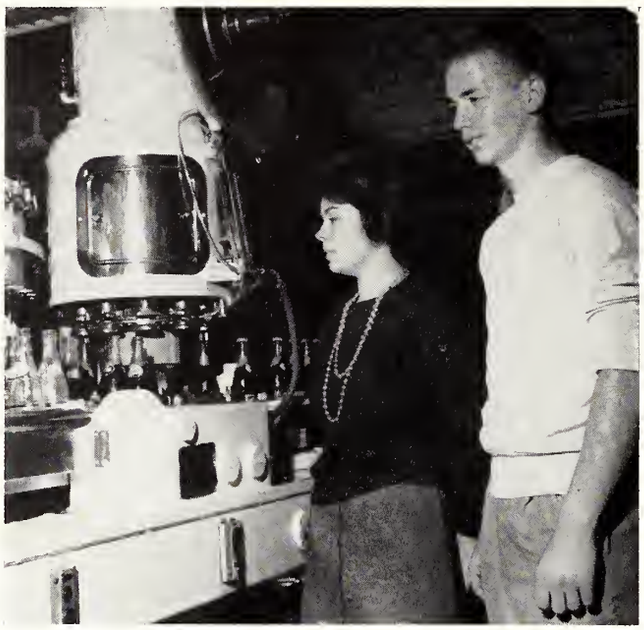

Let's all ---

BE SOCIABLE
HAVE A PEPSI

Pepsi-Cola Bottling Co. Inc.

1030 E. New York Street ME 2-3464

Jack Beam
Angie Greene

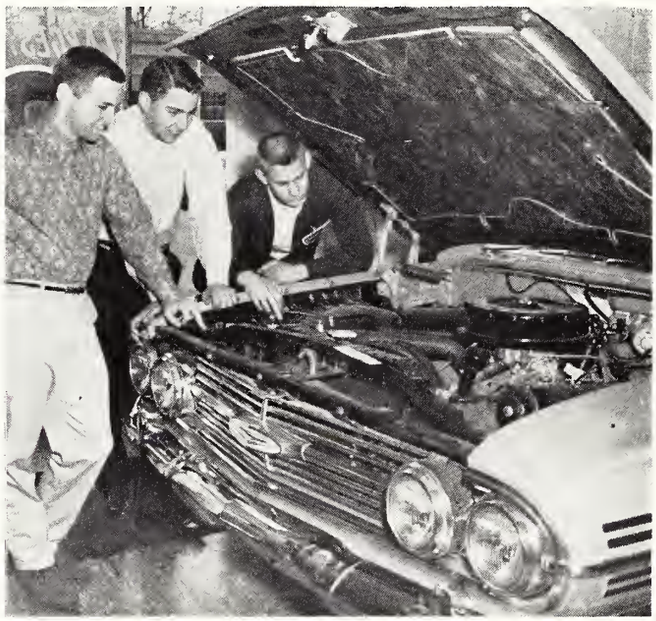

Yes sir ---

You'll Score
With A '60 Chevy

from -

East Side Chevrolet Inc.

Sales and Service—5436 East Washington Street
FL 7-1121
Used Car Lot—5408 East Washington Street

Tom King, Ron Karnes, Mike Cutshaw

Don't Be Left
Out In the Cold --

Be Sure Your Home
Is Electrically Heated

By

Gardner Electric Co. Inc.

2313 E. Michigan Street ME 8-5532

Margo May

Bonnie Allgood

DISTINCTIVE PORTRAITURE
EXECUTED TO PLEASE!

MEMBER PROFESSIONAL PHOTOGRAPHERS OF AMERICA INC.

Bill Ehrich
PHOTOGRAPHS

115 EAST 34TH STREET • WALNUT 3-1252
INDIANAPOLIS 5

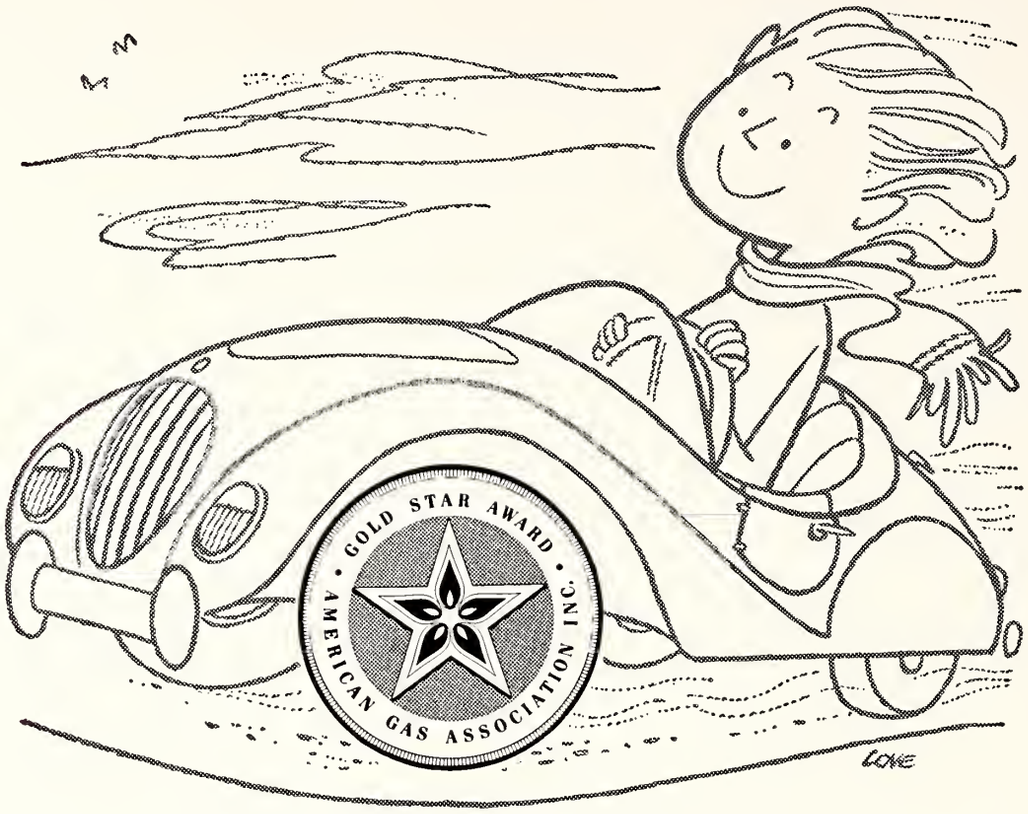

See the New Gas Range with the

☆GOLD STAR

Symbol of the Most Advanced, Most Complete, Most Fully Automatic Range Ever Made!

Citizens Gas
AND COKE UTILITY

See GOLD STAR gas ranges at your gas appliance dealer's store

Girls love flowers - - -

It's easy
to choose the perfect
Corsage, when it's
From - -

Elsner-Roberts Florists

622 N. Keystone ME 2-1021

Sharon Smith

We mean business - -
When we say —

BE A SKILLED STENOGRAPHER!
BE AN EFFICIENT SECRETARY!

Taken through specialized courses
after high school graduation
at

Indiana Business College

802 N. Meridian Street ME 4-8337

Gisela Brivman
Patricia Ann Huzzey '59
Charles T. Butz, C.P.A.

NOW is the hour -

TO TAKE YOUR
CLEANING TO - -

Crown Laundry and Dry Cleaning

MElrose 7-3331

Myra Robbins

You Never Outgrow Your Need For MILK

Drink at least 3 glasses a day!

For that snack

After a game

After a movie

Follow the crowd

to

Jack 'n Jill Drive - In

3215 Shadeland LI 7-0988

Bob Dunaway
Sue Montgomery
Barbara Vaugh
Bob Bostic

Jack Foltz and Harriet Bryant

You wouldn't be this kind
of predicament if
you had saved at-

Shelby Street Federal
Savings and Loan Association

1447 Shelby Street ME 5-1503

Your North Side Dodge Dealer

Palmer Dodge

38th at Keystone

LI 7-5207

Also Your Simca Dealer

Mr. Don Cox

Dave McCullough

Looking for a treat---

Stark and Wetzel wieners

Stark Wetzel & Co. Inc.

Indianapolis, Indiana Frankfort, Indiana

Paulette Alexander

Henry Lewin

Juniors Look Ahead---

We specialize in senior class rings and pins

C.B. Dyer Co. Inc.

Established 1889

234 Massachusetts Avenue ME 4-3381

Dick Wright

Mary Yost

Hooray For---

'Seven Up'!

You Like it - it likes you

Seven Up Bottling Co. Inc.

651 East Twentieth Street WA 3-4545

Steve McCaulie
Joe Sigg
Paul Bowlby

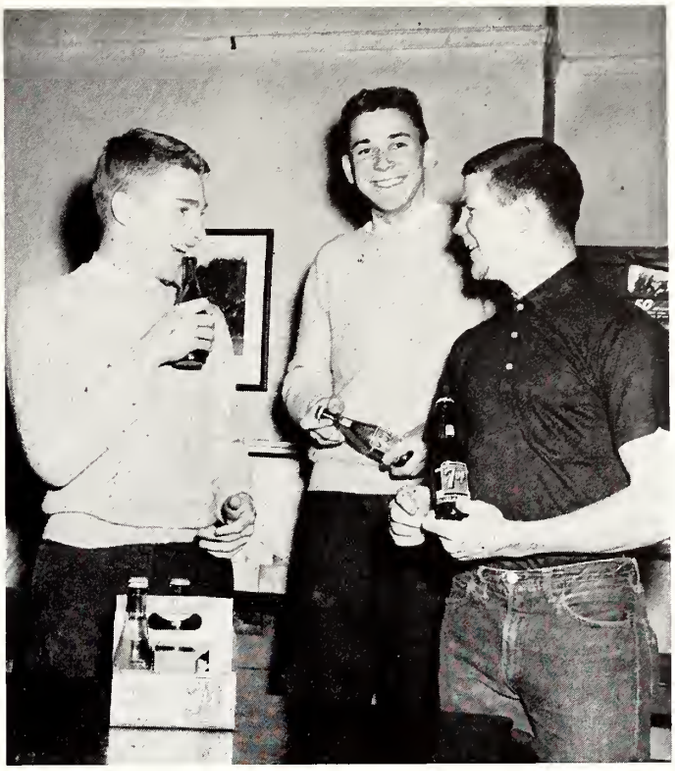

Everyone Agrees---

If It's Borden's

It's Got To Be Good

The Borden Company

Milk Division
1213 N. Sherman Drive
FL 6-2403

Ice Cream Division
131 N. Alabama
ME 2-3451

Betsy Yost
Beverly Reinken
Suzan Williams

Care for a bag?

You can find

everything at—

Al Meyer Hardware

No. 1
1728-30 E. 10th St.
ME 2-0542
Mon. - Sat.
8:00 am - 8:00 pm
Sun. - 9:30 am - 1:00 pm

No. 2
2630-32 E. Michigan Street
ME 1-7195
Mon. - Sat.
7:30 am - 5:30 pm

Louis Hasseld

Mr. Al Meyer

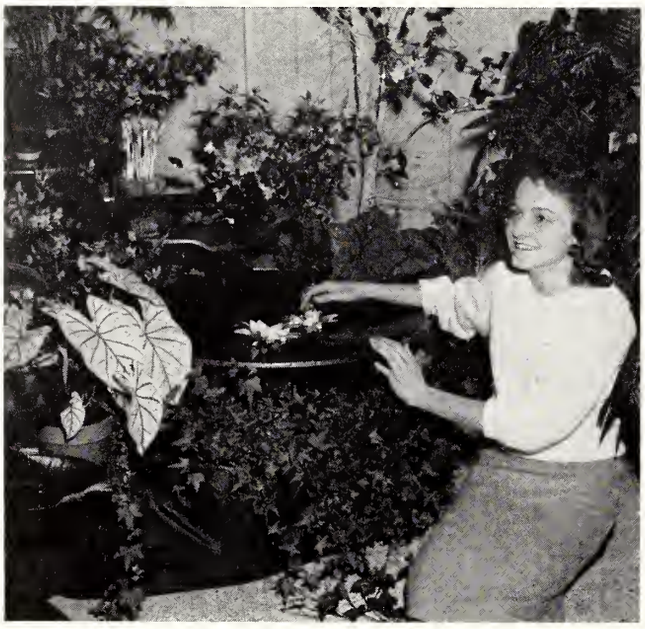

Something extra --

A Waterfall of Greenery

Order Plants and Flowers

Madison Avenue Flower Shop

2457 Madison Avenue St 4-4446

Nancy Sterrett

Anything Cleaned

EVEN YOUR STUFFED DOG

TRY OUR SUPER BOX STORAGE FOR YOUR OUT-OF-SEASON GARMENTS

Use The Pick-Up And Delivery Service

Sportsman's Cleaner

15 North State Street ME 1-8232

Fern Robinson

Seniors look to -

Herff Jones Co.

for

High School Trophies' Jewelry;
and SENIOR ANNOUNCEMENTS

1401 N. Capitol Avenue ME 5-1554

Carole Reinken

Look Sharp --

Fellows—Select your formal wear

at

Skeffington's Inc.

245 N. Pennsylvania Street ME 4-1583

Bob Dunaway
Jim Hunt

In our cafeteria --

Koehler's Wholesale Restaurant Supply Co.

You name it—We have it

Indiana's largest restaurant
and institutional food distributors

2340 E. 10th ME 6-4441

Woodruff's

Personalized

Dry Cleaning Service

1710 East Tenth Street ME 8-2311

Fadely Anderson Inc.

DODGE

PLYMOUTH

FLEETWOOD 7-8341

3547 EAST WASHINGTON STREET

HOPPING'S

REGAL MARKET

2720 E. Michigan Avenue ME 6-0322

Flowers Arranged for all Occasions

Plants and Planters

FUNERALS — HOSPITALS — WEDDINGS

Lee Kay Flower Shop & Novelty Shop

1401 North Olney Street
MElrose 8-4264

THELMA KING DAVID ELDER

COMPLETE HEATING
and
AIR CONDITIONING

☆

LOVE
SHEET METAL CO. INC.

4101 East 10th Street FL 9-5421

MEUNIER RADIO SUPPLY CO.

We Specialize in
R.C.A. Products

Tubes
Parts
Batteries

811 East Michigan Avenue MElrose 5-3511

OPEN 4:00 p.m. DAILY MElrose 7-5369

Pizza House

2928 East 10th Street
Indianapolis, Indiana

Dana Furgeson

YAGER'S has just
what you want in
CANDIES and COSMETICS

Yager Pharmacy

Marvin L. Yager '49

1702 E. Washington Street Me 8-7455

First Dry Cleaning Machinery in Indianapolis

with Completely Automatic Controls

PIERSON CLEANERS

2025 East 10th Street ME 8-0400

Flowers from Leubking Florists

3837 East 10th Street

FL 9-5311

Hardwood Floor Contractors

Joe Williams

Come to us for:

LAYING

SANDING

FINISHING

HARDWOOD FLOORS

2027 Sherbrook WA 5-3703

DRINK Coca-Cola REG. U.S. PAT. OFF. IN BOTTLES

Coca-Cola

Bottling Co.

Indianapolis

Indiana

We excel in Blue Prints

and Photostats

Reproduction Processes

Photo-Offset Lithography

Drawing Materials

THE INDIANAPOLIS BLUE PRINT

& LITHOGRAPH CO., INC.

600 East Ohio Street Indianapolis

A. C. Demaree Inc.

Cleaners

BRANCH STORES

5216 College Avenue	CL 5-2401
3704 E. 38th Street	LI 6-2104
5870 N. Michigan Road	CL 5-5311
3115 English Avenue	ME 6-3080
1127 N. Arlington Avenue	FL 7-5558
1609 N. Lyndhurst Drive	CH 1-4715
5216 N. Keystone (Plant)	CL 5-2401

Bob Harold with two of the many Forst Haus Shepherds

INDIANA'S LARGEST GERMAN SHEPHERD KENNEL

DELBERT AND MAXINE HAROLD, *Owners*

PUPS for Guard Dogs, Obedience and Companions

SHOW ANIMALS from Champion U.S.-German Bloodlines

BOARDING for All Breeds—Modern Facilities

7 Miles East of State Rd. 100 on East 38th Street

FORST HAUS

BOARDING KENNELS

PHONE TWinbrook 4-7291

Our Printer

The Hollenbeck Press

Robert E. Darnaby III

and

Glenn Munshower

☆

Printers and Binders

122-36 N. College Avenue

ME 2-8478

Look to—

MOURON and CO., INC.

for—

Fabricating

Installing of Commercial Food Service Equipment

We Build Stainless Steel Kitchen Equipment For Churches, Schools, Homes.

Call WA 6-3869

Located at — 320 W. 16th Place

OUR ENGRAVERS

ROPKEY ENGRAVING COMPANY

Charles Mueller
Consultant

Margaret Carey
Secretary

Frank Persell
Artist

117 North East Street ME 9-3426

Our Cover Makers

SMITH CRAFT

and

Jack K. Bundy

☆

THE S. K. SMITH COMPANY

2857 North Western Avenue

Chicago 18, Illinois

OUR PHOTOGRAPHERS

Bill Ehrich
James Cox
Tim Halcomb
Cecil Tresslar

OUR STUDENT AD SETTERS

John Corrado
Larry Richmond
Kent Garshwiler
Caroline Howe
Larry Moore

ARSENAL TECHNICAL HIGH SCHOOL

To Our Advertisers We Give Our Thanks

The Yearbook Staff

INDEX

Activities Division Pages 48-49
Administration 27
Advertisements 124-137
Advertisement Division Pages 122-123
Around the Corner From Tech 22-23
Arsenal Cannon Division Pages 2-3
Arsenal Cannon Staffs 62-63
Art Department 35
Assemblies 14-15
Athletic Division Pages 102-103
Auto-Aviation Shop 42
Auto Club 60
Autographs 139-140

Baseball Teams 114-115
Basketball Queens 15
Basketball Teams 108-111
Block T 112
Bookstore Staff 28
Boys' Concert Club 66
Boys' Octette 65
Building Trades Department 43
Business Education Department 39

Campus Scenes 6-7
Cannon Ball Candidates 15
Cheerblock 5
Cheerleaders 112
Chemistry-Physics Club 53
Commencement, 1959 75
Community 22-23
Concert Band 70-71
Concert Orchestra 71
Cross Country 107
Curriculum Division Pages 24-25
Custodial Staff 120

Dances 18-19-44
Debate Team 55
Diversified Education Club 59
Drafting Department 41
Drama-Thespians 54

Electric Shop 41
Elizabeth Kaltz Singers 66
Employment Office 23
English Department 29
Evening School 47

Faculty Informal 8
Football Teams 104-105-106
Freedoms Foundation 20-21
French Club 51
Freshmen Life 10
Future Nurses Club 58
Future Teachers Club 58

German Club 51
Girls' Ensemble 65
Golf Team 118

Health-Physical Education Department 38
Home Economics Department 37
Honor Day, 1959 74
Honors 20-21

International Relations Club 59

Junior Classical League 50
Junior High School 46
Junior High Band 70
Junior High Choir 67
Junior High Orchestra 69
Junior Red Cross 57
Junior Life 12

Key Club 52

Language Department 30
Library Staff 29
Lunchroom Staff 120

Madrigal Singers 65
Majorettes, Flag Twirlers 68
Mardi Gras 16
Mathematics Department 31
Metal Trades Department 43
Mr. McClintock 26-27
Music Club 67

Nurses 38

Orientation Program 10
Office Staff 27

Plays 15-54
Printing Department 40

Radio Club 60
ROTC 44-45

Science Department 32-33
Senior Division Pages 72-73
Senior Officers 76-77
Senior Panels 78-101
Senior Spring Activities 74-75
Senior Life 13
Service Club 57
Shops 40-41-42-43
Sketchbook 17
Social Service Staff 28
Social Studies Department 34
Sophomore Life 11
Spanish Club 50
Speech Team 55
Stained Glass Window 21
Student Affairs Organization 56
Summer School 47

Techoir 64
Tech Legion 75
Tennis Team 118
Track Teams 116-117

Vespers, 1959 75

Wrestlers 119

XYZ Club 53

Y-Teen Club 61

Autographs

Autographs

T

THIS
BOOK
BELONGS
TO